# Crozier

1965

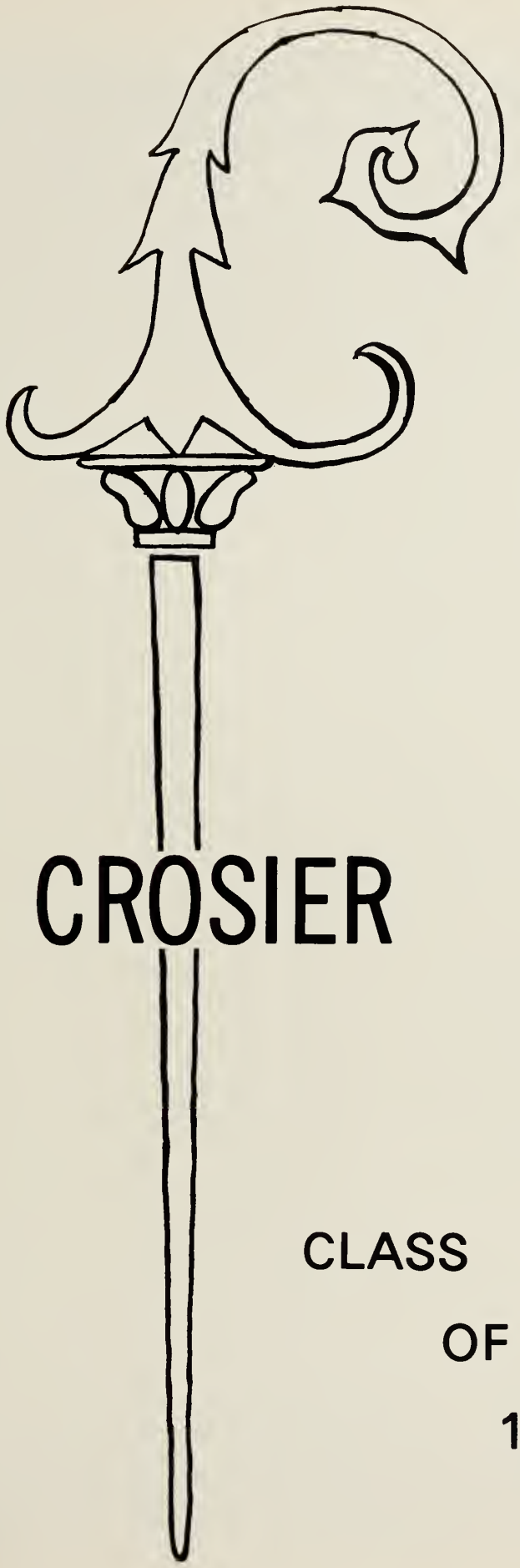

# CROSIER

CLASS

OF

1965

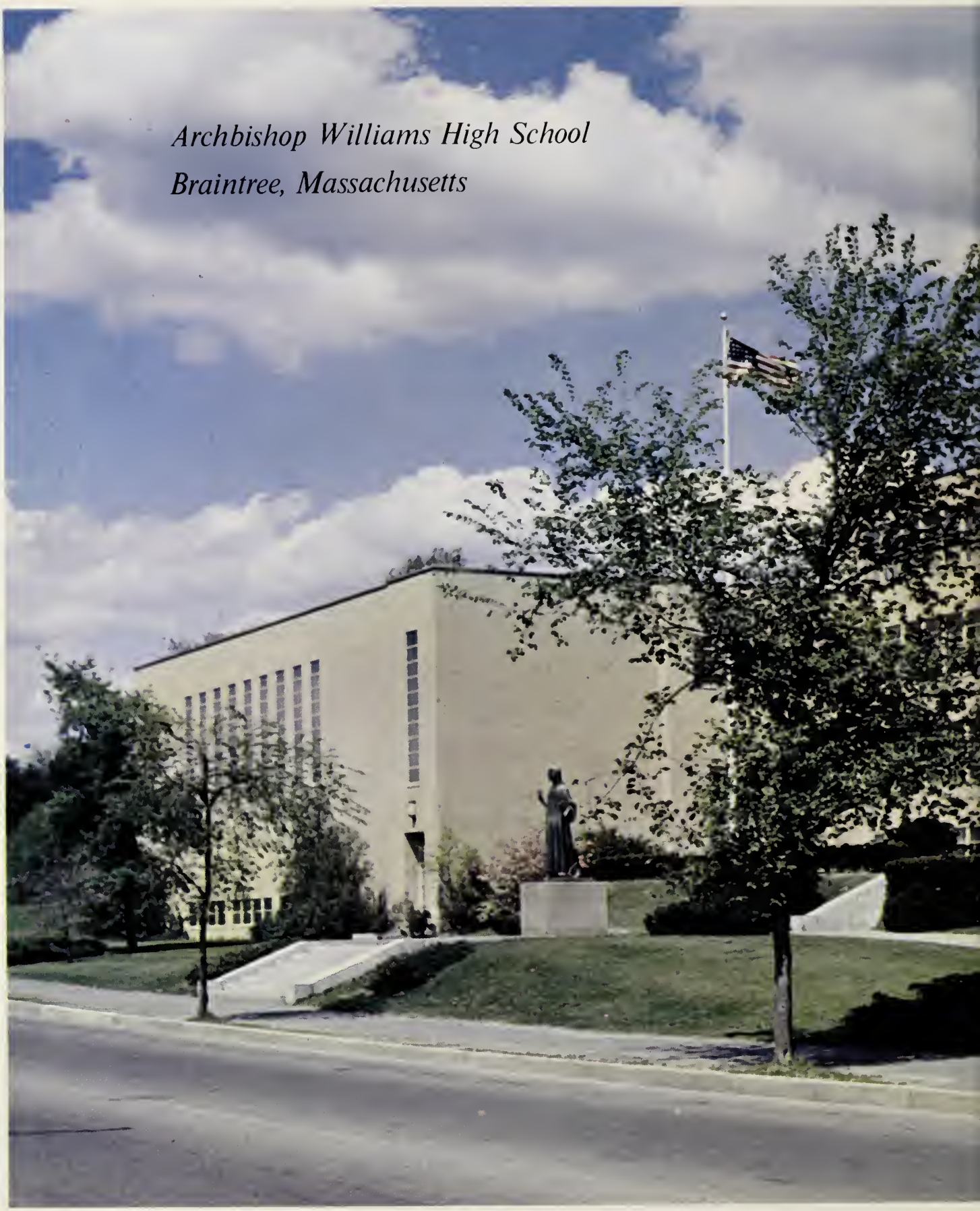
*Archbishop Williams High School*
*Braintree, Massachusetts*

*"All we had of joy endures, a joy within us;*
*All the rest of life is lovelier for those years."*

# Joy

*In a world shaken and depressed by the news of daily tragedies and the threat of total annihilation, never has mankind so greatly needed that state of quiet ecstasy called joy. One of the fruits of the Holy Spirit, joy is a special gift from God to man. Aided by joy, man can find serenity in the events of each new day, and happiness in each new adventure. And what is most important, joy helps man to love his neighbor and his God.*

*For four years at Archbishop Williams High School, we have lived and learned in the spirit of Christian joy. Although each succeeding day brought us disappointments as well as satisfaction, we could not be discouraged for long. We realize that the joys God has given us far exceed the sorrows. As we graduate, let us carry with us the joys we experienced at Williams. The joy we possess will spread to others throughout the world, and the fruit of the Holy Spirit will be manifest in the love of each of us for the other.*

His Eminence Richard Cardinal Cushing

Father Moran
*Spiritual Director*

My Dear Graduates:

Archbishop Williams High School says farewell to you with great pride and expectation. For many months we have watched you mature and grow. By instruction, association, and inspiration you have followed Christ's Way, absorbed Christ's Truth, and will continue to live Christ's Life.

Now it is our earnest prayer, our fond hope that what you are by God's grace, others will be by your example and influence for the greater glory of God, the joy of men, and the peace of that portion of the world in which you will live.

Class of 1965, Farewell! May God's grace always be with you, about you, and within you.

Father Moran

Dear Graduates:

Never before in the history of mankind has the word "tomorrow" held so many possibilities for youth—so many dangers—and never before have the youth of America been entrusted with the tremendous responsibility of helping to shape the future of the world by promoting Christian principles.

You, graduates of Archbishop Williams High, can be a dynamic force in complex society by reflecting frequently on the theme you have chosen for the 1965 issue of the Crosier, JOY. Joy does not mean pleasure which is largely of the senses. It is a quality of the mind and soul. It is inner contentment, peace, and happiness. In your journey through life, you will meet with those who profess to be followers of Christ but somehow fail to reach this supernatural joy. These individuals will be a challenge to you. You can show them the way to true Christian joy, the joy that comes by dying in order to live, by loving in order to gain, by accepting disappointments in order to discover that joy which comes with Christlike living.

By resolving to keep close to Christ, "your heart shall rejoice and your joy no one shall take from you."

Sincerely yours,

Sister Miriam

Sister Miriam
*Principal*

Sister Ann Miriam

Sister Anita

Sister Charles Francis

Sister Dorothy Rose

*Joy*

*cometh*

*in the morning.*

Sister Margaret Anthony

Mrs. Mary Burke

Sister Agnes Eulalia

Sister Charles Albertine

Sister Mary Andrea

Sister Barbara Anthony

Sister Mary Josella

Sister Charles Miriam

Mr. Armond Colombo

Mr. Russell Dever

Sister Dorothea

Mr. Donald Edmonston

Sister Julia Frances

Sister Emily Ann

Mr. David Madigan

Sister Jean Francis

Sister Martha Joseph

Sister Mary Etheldreda

Mr. Robert O'Brien

Sister Mary Natalie

Mr. William Murphy

Sister Miriam Frances

Sister Paul Mary

Sister Mary Salome

Mr. John Rocheford

Mr. Paul Salterio

*I rejoiced because*
*they said to me,*
*"We will go up*
*to the house of the Lord".*

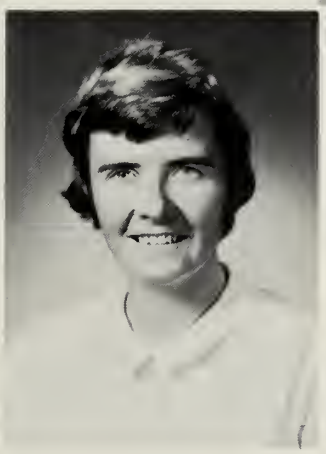

Miss Marilyn Steele

Sister Teresa Louise

Mr. Richard Murphy

# SENIORS

*"But if the while I think on thee, dear friend,*
*All losses are restored and sorrows end."*

KEVIN McAULIFFE
*President of Senior Class*
"Percy" . . . likes Susy Q's . . . ambition: to grow to six feet . . . leader of the pack.

SUSAN BRADFORD
*Vice-President of Senior Class*
"Sue" . . . famous for summer parties . . . Nantasket Beach . . . "Pray's" constantly . . . "Did I flub the cheer again?"

# Class Leaders

LAWRENCE FITZGERALD
*Treasurer of Senior Class*
"Larry" . . . "What! Socks in the summer?" . . . run, run, run . . . cultivates the collegiate look . . . "Nobody doesn't know him."

JUDITH DALEY
*Secretary of Senior Class*
"Judy" . . . our "Dear Abby" . . . trademarks: Ambush, tuna fish, the Beach Boys . . . always a "million" things to do.

RICHARD MUNICHIELLO
*President of Student Council*
"Moon" . . . one of the Bra-Wey boys . . . has out-of-school interests . . . "But Mr. Volpe, what if they . . ."

SUSAN SALUTI
*Vice-President of Student Council*
"Sue" . . . amiability mixed with warmth . . . everyone's friend . . . can be found in Halifax or Room 19—on business? . . . "What! Decorating the gym again?"

EDWARD ALBRECHT
"Ed" . . . the non-conformist . . . a future as a Bruins' goalie . . . is often seen at the Weymouth rink . . . pet peeve: girls.

"I will go to the altar of God . . .

ANITA ALEXANDER
"Nita" . . . likes little boys with big guitars . . . often invades Quincy High dances . . . a secretarial future in sight . . . "Hi, men!"

PHILIP ANGELLIS
"Phil" . . . a future politician . . . enjoys sports and a good time . . . one of "The Dimensions."

JOHN ANUSEWICZ
One of Nature's outdoor men . . . can often be found running the track . . . likes hunting . . . plans future in forestry.

KENNETH BANIS
"José" . . . enjoys music, fond of rockets and mildly interested in planes . . . "Zounds."

MARGARET BARNEY
"Peg" . . . "Miss Sense of Humor" . . . adds much to Mr. O'Brien's history classes . . . home away from home—school parking lot . . . "God love ya!"

ROBERT BATEMAN
"Bob" . . . likes saddle shoes and open houses . . . often seen in his little green Ford . . . who's first in the parking lot? . . . "But, Sister!"

GARRETT BAYLOR
"Garry" . . . football enthusiast . . . avid physical culturist . . . studious . . . plans to be a teacher . . . "Be good."

MARY BAYNES
"Nancy" . . . likes English Lit. and the Wollaston Theater . . . Mrs. Shannon's favorite helper . . . "Not really!"

JOHN BELESKAS
"Flash" . . . retains fond memories of the Junior Class outing . . . our elusive photographer . . . very helpful and friendly to underclassmen . . . plans to work for Univac.

ANNE BERGERON
"Berge" . . . Triple Winner . . . likes Nantucket Island, Pliny, and three slices of bread . . . sure to be a success . . . "Yea team!"

. . . to God Who gives joy to my youth."

CAROL BERTOLON
"Carol" . . . always looking for a ride . . . likes athletic boys . . . one of Ho-Jo's most reliable customers . . . "Wait for me!"

RODOLPHE BESSETTE
"Jerry" . . . likes summers down the Cape . . . dislikes haircuts? . . . "You're a rat!"

JOHN BRODERICK
"Jack" . . . ring-master of the parking lot get-togethers after school . . . a Scituate Country Club fan . . . "That'd be great!"

JOANN BIRCH
"Jo" . . . our Miss Dove . . . loves those football games . . . Halloween's favorite spook . . . oh, those pumpkins . . . "Good morning, Kiddies!"

MAUREEN BUCKLEY
"Buck" . . . learned history scholar . . . remembered for her fishy ways . . . unbeaten babbler . . . "How come?"

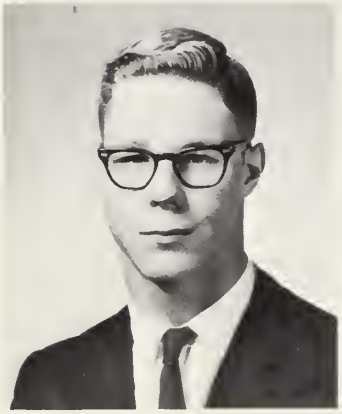

JOHN BRACCIA
"Brach" . . . his favorite pastimes are sports and open-houses . . . plans a medical career . . . "Hey, Big Gino!"

CAROL BRESLIN
"Mousey" . . . noted Helen VI . . . famous for her grinding gears . . . a true (?) blonde . . . lover of the "Rex" . . . "Oh, okay!"

"Onward Christian soldiers."

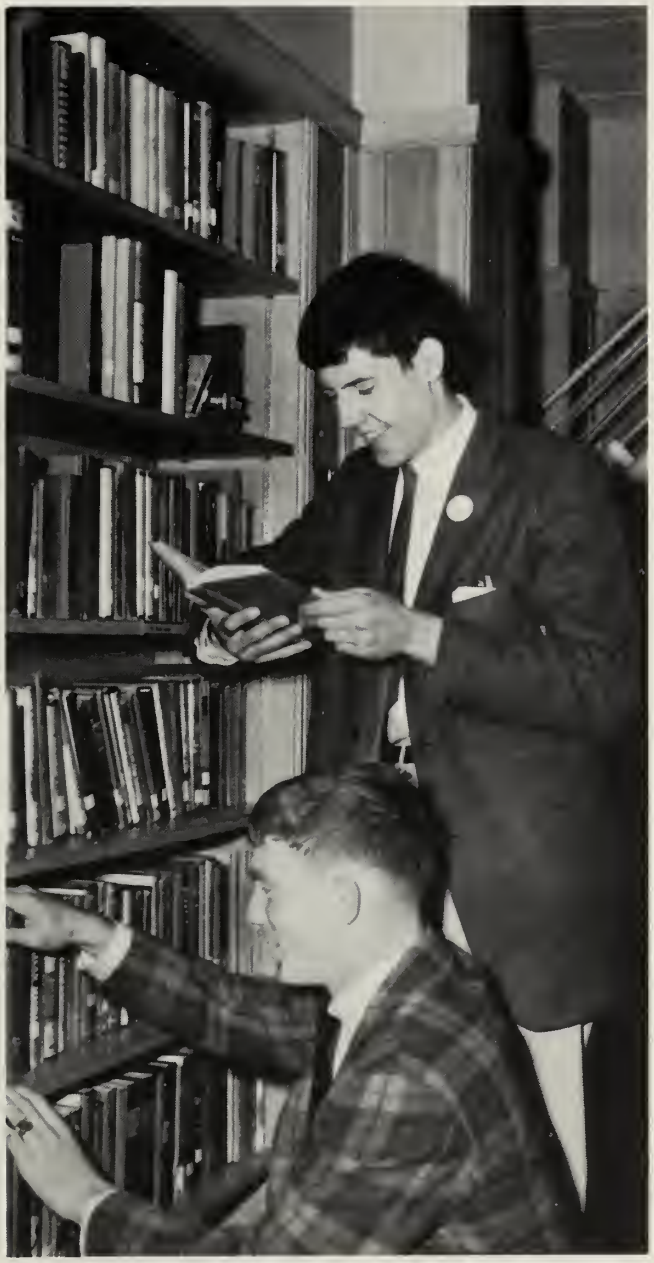

"And the mama bear said to the papa bear . . ."

HELEN BYRNE
Pleasantness personified . . . faithful dramatist and Celtic fan . . . teaching will be her career.

DEBORAH CALLAHAN
"Deb" . . . her favorite room: the "Den" . . . kind words for all . . . what happened in Chem lab? . . . loves basketball games . . . "Wait a minute now, kids!"

MARGUERITE CAREY
"Peggy" . . . among her favorites are reading, writing, and Marshfield . . . editor of *The Mitre* . . . "Not too Jonathan!"

JANE BUSWELL
"Buzzy" . . . likes driving at night, Ho-Jo's, and the B.C. Eagles . . . plans to teach English . . . "Ask me if I care!"

MARYELLEN CARLONI
"Billie Jean" . . . patient portrait painter . . . acorns, chickens and pine needles have a special meaning for her . . . "Dearest!"

MARGARET CASEY
"Maggot" . . . loves those exciting Cohasset adventures . . . future plans: running . . . "Well, let's try it anyway."

LINDA CAVANARO
"Linda" . . . one of The Internationals . . . likes to Go-Go . . . babble, much? . . . "Who's got extra food?"

FRANCIS CHIMINIELLO
"Frank" . . . enthusiastic supporter of basketball, water-skiing, bowling . . . plans to go to school for oil burners.

"Shall we make a run for it?"

SANDRA COBBETT
"Sandy" . . . attracted by oranges, rocks, and the Three Stooges . . . pet-peeve: first period studies . . . wants to have a nurse's cap . . . "You're kidding?"

VERONICA COLE
"Ronnie" . . . beautiful brown eyes . . . likes reading . . . aspires to be a nurse.

MARY PATRICIA COLLINS
"Pat" . . . can be found at the "Y" . . . "Miss Parallel Bars" . . . willing to help anyone . . . "Well, at camp . . ."

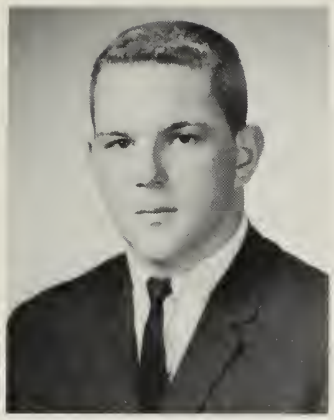

EDWARD COLUMBUS
"Ed" . . . good ol' number 77 . . . faithful member of the Glee Club . . . "When is this class going to end?"

TONI-MARIE CONDANGELO
"Toni" . . . likes station wagons, crowds, coffee and Howie's after the drive-in . . . "Are you kidding me?"

MARY JO CONDON
"Mary Jo" . . . loves food . . . oh, those Junior Prom decorations . . . a true friend . . . "Need any help in Physics Lab?"

WILLIAM CONNELLY
"Buzzy" . . . enjoys Mr. O'Brien's history class, basketball and submarine sandwiches . . . plans to replace Red Smith as the nation's leading sports writer . . . "Tre-e-e-mendous!"

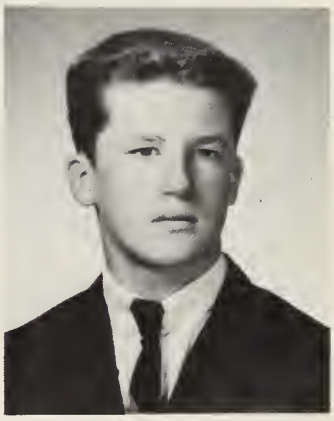

SHEILA CONNORS
"She" . . . "Trinket" . . . enjoys tiger signs and trips to the Burger King . . . provides laughs-a-minute for all . . . "Think I'm going spastic!"

WILLIAM CONNORS
"Bill" . . . fond of "hot" Chevy's and the Mexican War . . . future manager of the economy . . . "Is that right?"

PAUL COOKE
"Cookie" . . . a sweat shirt and field hockey practice fan . . . sporting goods store in sight? . . . "I've got it, I've got it!"

FRANCIS CROWLEY
"Crowl" . . . impressionist and Latin scholar . . . "Turn around Crowley" . . . laughs in five languages . . . "What was the number?"

MICHAEL COONEY
"Mike" . . . likes X-K-E's and playing tricks on friends . . . pet peeve: Corvettes . . . plans to be a nuclear physicist . . . "Better you than me!"

EDWARD CUSICK
"Ed" . . . wants to major in Espanol . . . another Picasso . . . "What time is this class over?"

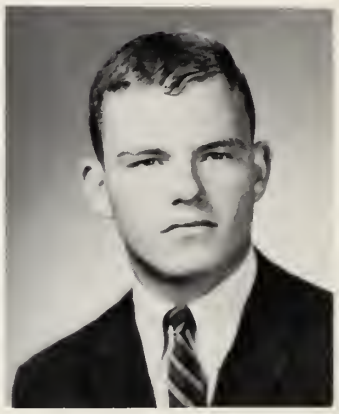

RUSSELL CORKUM
"Russ" . . . about *that* trip to Conn. or *that* World Series . . . "Are you kidding me?"

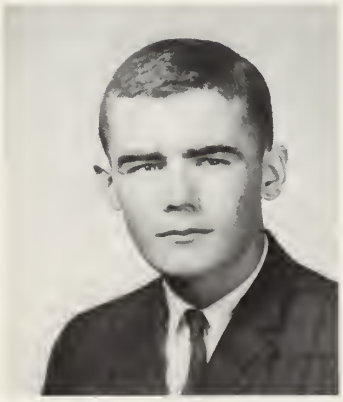

WILLIAM COUGHLIN
"Bill" . . . likes hockey and washing blackboards . . . wants to be a veterinarian.

"Announcement Time"

ELAINE DARCY
"Darc" . . . wild about ole Tom . . . hates to conform . . . noted for her educational advice . . . "O-o-oh!"

KATHLEEN DEADY
"Kathy" . . . has a great roving eye . . . p.j. parties at the A&W . . . "So what's wrong with water-skiing in November?"

"No comment!"

KEVIN DELANEY
"Del" . . . fond of G.T.O's, blondes, and submarine sandwiches . . . yearns to be a member of the Capitalist Business World . . . "Oh, Baby!"

JOSEPH DALEY
"Joe" . . . likes the Dave Clark Five . . . Hoop, Hoop, Hoop . . . quick wit . . . "Where's Mark?" . . . "Foolin' around again?"

ROBERT DESMOND
"Des" and "Mugs" . . . Hawaii bound . . . likes to laugh at Jim Ward's jokes . . . "What's this schtick?"

MARSHA DiBONA
"Marsh" . . . deceptively quiet . . . happiness is walking through Boston Common . . . will always retain her individuality.

LOUISE DINAN
"Louise" . . . spends ages riding the Scituate bus . . . first woman president? . . . "Who wants to borrow my trot?"

RALPH DiNAPOLI
"Skip" . . . incessant debator with teachers . . . "But, Sister, two and two *is* four!" . . . plans to write a book on Room 16.

SUSAN DODWELL
"Sue" . . . loves the "Rex," dancing, and walking . . . musically inclined . . . "I don't say anything; I'm just a quiet kid."

EDWARD DONAHUE
"Ed" . . . stuck on sports . . . dislikes: Falcons and homework . . . will be seen building bridges . . . "Whatta you, crazy?"

JUDITH DONAHUE
"Judi" . . . staunch antagonist of Shakespeare . . . picture her in a classroom . . . "Be good!"

"35 cents a week and all we can eat."

MARY DONOVAN
"Dutchie" . . . special interest in drummers . . . will be found nursing the sick . . . "Let's go to the field!"

THOMAS DOWD
"Prince Charming" . . . quiet and unassuming . . . subtle sense of humor . . . "But Mr. C., it only hurts when I move!"

GREGORY DOYLE
"Greg" . . . loves the Cape, girls, and boats . . . always running out of gas . . . just "friends" . . . "Need a ride home?"

"You might even get out of French class!"

SUSAN DRANE
"Drano" . . . attracted to C.M. and hockey . . . definitely "cool" . . . "Did I ever tell you about the time I saw the Beatles?"

MARYLYN DUANE
"Merri" . . . partial to blondes . . . member of Mac's elite . . . W.H.A. '63 . . . "Oh, you dumb bunny!"

MARIE DUBOIS
"Duby" . . . likes sweatshirts and spaghetti . . . teaching career in sight . . . "I dunno."

SUZANNE DUFAULT
"Tudu" . . . "What's up, Mac?" . . . sunny disposition . . . likes the older type . . . "How about a pajama party?"

JOHN DUFFY
"Duff" . . . hates short haircuts . . . water skiing instructor, maybe?

MARY JANE DUFFY
"Mary Jane" . . . even looks Spanish . . . better guard your cookies . . . prefers a trace of last year . . . "Hey, that's nizzer!"

JOHN DURANT
"John" . . . wants to get rich quick . . . dislikes people who ask him what he likes . . . "What you doin', boy?"

JO ELLEN DU WORS
"Jo" . . . born to be a cheerleader . . . oh, that summer of '64! . . . "Let's splurge, Lainie!"

KATHLEEN EDWARDS
"Kathy" . . . contagious laugh . . . eager A.W.H. hockey fan . . . member of the Green Harbor gang . . . "Oh, yeah?"

DONALD ERAMO
"Ramo" . . . likes Mrs. Shannon's lunches and winning at cards . . . professional stock-boy at Zall's? . . . "Unbelievable!"

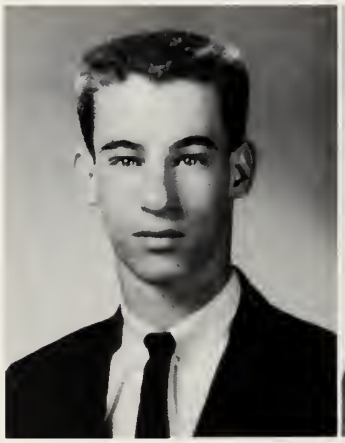

SUSANNE EVANS
"Sue" . . . never a dull moment . . . "Hey, Dutch!" . . . likes green Cadillacs and J.L.R. . . . "Oh, you know!"

"Happy trails to you . . ."

BRUCE FAHEY
"Little Flash" . . . a typical Hullite, usually found around Paragon Park or practicing shooting . . . "Hey, ugly!"

ROBERT FIELD
"Bob" . . . likes Hondas, cars, and B.C. High dances . . . great skier . . . wants to be a commercial artist.

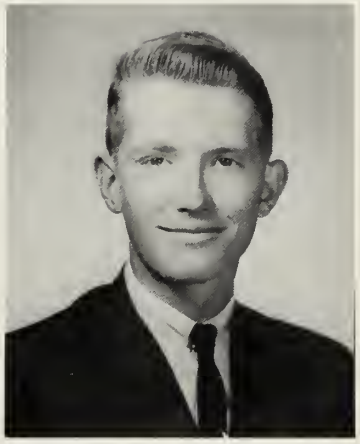

KEVIN FINNERAN
"Irish" . . . a hustler on and off the courts . . . an infectious grin is his biggest asset . . . "Wait, what's going on!"

BRENDA FINN
"Brenna" . . . noted for her driving skills . . . a Spanish student all the way . . . William's only ding-toed skier.

RICHARD FITZGERALD
"Dickie" . . . sings television commercials . . . "I can't go, I have to babysit." . . . likes golf courses.

PAUL FITZPATRICK
"Diddler" . . . civilized naturalist . . . a strong arm and a deadly shot . . . would like to win this life.

JOHN FLAHERTY
Known for his uncontrollable laugher . . . likes hockey, tunafish sandwiches and milk . . . plans to be a physicist.

MARYELLEN FLANDERS
"Shagg" . . . mother of the Helens . . . known for her curly hair . . . a MONO-tone . . . "Get it, get it?"

GERALD FLYNN
"Jerry" . . . likes hockey . . . plays golf in the 70's (degrees, that is) . . . "Any physics homework?"

CLAUDIA FONTANA
"Claud" . . . our No. 1 gal . . . likes earrings, guitars, maritimers . . . content to sit on the floor at cheering practice.

Decisions! Decisions!

"Just put it in a dish.
They'll never know."

EDWARD FORD
"Fred" . . . likes pool, cars, and swimming . . . "Anyone for pool?"

MARTHA FOSTER
"Marti" . . . likes Puerto Ricans and boys named Pepe . . . "No, I'm not mad."

VINCENT FOTI
"Vinny" . . . always ready for action—if there's going to be fun . . . never forget his hot Chevy . . . "You win a few, you lose a few."

MARY FRAZIER
"Mary" . . . future math instructor . . . loves dancing and swimming . . . turns up her nose at potato chips.

JOHN FRENCH
"Jack" . . . first love: hockey . . . aspires to the Ivy League . . . wants to be a "skating architect."

PAUL FULLER
"Paul" . . . enjoys watching his brother do all the work . . . dislikes banged-up Fords . . . "Who did their English?"

ANNE GARVEY
"Garv" . . . likes sports, food and tigers . . . wants a career in elementary education . . . "Tripp much!"

Quit fooling around, Sister!

DAVID GEMELLI
"Gino" . . . country boy . . . very generous with his car . . . quiet hero of the A.W.H.S. football forces . . . "C'mon, chickie, I can go."

JANE GLANCY
"Glance" . . . an avid C.M. track fan . . . remembered for her songs and poems . . . "Where's Drano?"

JANE GARDNER
"Janie" . . . never without a smile . . . avid sports enthusiast . . . teacher of future generations . . . "Take it easy, kids!"

DAVID GNONG
"Dave" . . . noted for his interest in cars, drums and surfing . . . "Banzai!"

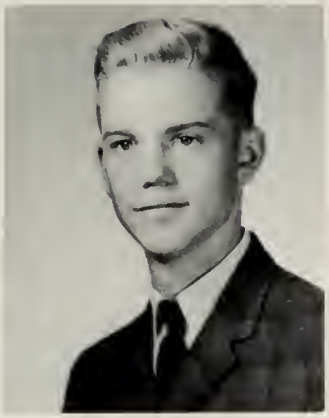

GERARD GOLDEN
"Gerry" . . . talented in acting, small-talk, and French . . . likely prospect for a history teacher . . . "Good heavens, Magee!"

GREGORY GRIMSHAW
"Greg" . . . greatest ambition—to be manager of the Navy football team . . . "Sister, the name is Greg!"

ANN MARIE GRADY
"Ann" . . . likes skiing, sewing, and working at Tedeschi's . . . hopes for a future in nursing . . . "Nobody's listening to me!"

"Find the missing head."

FRANCIS GRAZIANO
"Paco" . . . small but powerful . . . hates the sight of blood . . . loves football and baseball . . . "Hey, would you check that out!"

KEVIN GRIMES
"Greasey" . . . loves his super six? . . . pet peeve: P.D. . . . "Wanna stop at McDonald's?"

ANTHONY GULIZIA
"Tony" . . . divides his time between Harvard Square, the Surf, and Stoughton . . . "Down with 'Colliege', up with 'Rats'."

JANE HALEY
"Skaley" . . . extroverted personality . . . likes Chevy's and Tuesday at the Met . . . "Where's Keefie?"

MARY HANSEN
"Mary" . . . definitely colliege . . . likes music, swimming, skiing, and coffee houses . . . especially loyal to Hyannis.

NANCY HARDING
"Nance" . . . spends most of her time at the Wall . . . always looking for her tiger . . . wonders where all the fun is . . . future secretary . . . "Fizzy that!"

SUSANNE HALEY
"Sap" . . . gets along well with Davids . . . loves pajama parties . . . "Hey, Bucky!"

MARILYN HANCOCK
"Lynna" . . . devoted fan of Q.J.C. . . . enthusiastic cheerleader at rallies . . . dislikes large bags . . . "I'll remember that!"

JOHN HANLON
"Ralph" . . . member of the "Fenway" fan club . . . hates potatoes . . . college in the future . . . "Are you kidding me, hey?"

"Our Part . . ."

KATHLEEN HIGGINS
"Bullwinkle" . . . likes the Square, horse-back riding, and people . . . "Cool as a moose!"

VIRGINIA HOFFMAN
"Ginny" . . . serene disposition and a constant laugh . . . wants to be a physiotherapist, maybe . . . misadventures on the ski slopes . . . "I'm hungry!"

MARJORIE HOULIHAN
"Margie" . . . incurably fond of athletes—especially basketball players . . . likes pushing V.W.'s out of snowbanks . . . wants to be a nurse.

ARLENE HOWLEY
"Arl" . . . likes Spanish and the Rockin' Ramrods . . . who knows? Maybe the Olympics in '68—skiing of course! . . . "Good-O."

"But Ed . . . I like your red shoes!"

VINCENT IALENTI
"Vinny" . . . likes music, food and flying saucers . . . "My name is Vincent Salvatore Giovanni Ialenti."

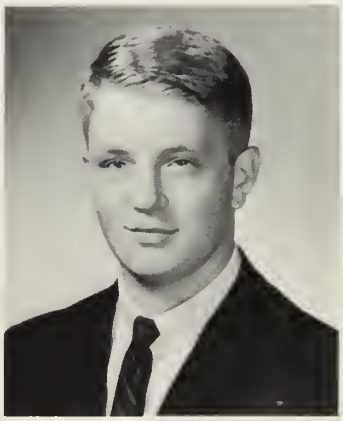

JANICE ILLINGWORTH
"Jan" . . . likes skiing, sailing and playing tennis . . . plans to enter the teaching profession . . . "C'est dommage!"

"Visiting hours are now over."

PAUL JANSSEN
"Paul" . . . possesses an extensive repertoire of poor jokes . . . tennis bug . . . "Are you kidding?"

MARGARET JENNINGS
"Margo" . . . likes to make new friends . . . majors in monkey buiness at the library . . . "It's been real!"

JOHN JOHNSON
"John Henry" . . . migrates from Quincy Point to Marshfield . . . quiet, but . . . wants to be a drummer.

PETER JOHNSON
"Pete" . . . likes sports and dancing . . . plans to be an engineer . . . "To be or not to be!"

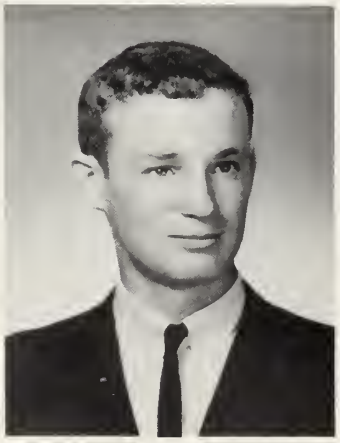

JAMES JOHNSTON
"Jimmy" . . . prefers short blondes . . . dreams of a future as a beachcomber . . . "Unbelievable!"

ELIZABETH JOSEPH
"Liz" . . . 99% brass . . . likes The Clam and The Chad Mitchell Trio . . . ambition: to cook a decent hot dog . . . "Aw, cool!"

PATRICIA KECSKEMETY
"Pat", "Kasey" . . . likes Drum Corps, traveling, and especially Green Giants . . . "Bull-tickie!"

"Let me see, did the flight plan say New York or Cairo?"

MARY JANE KEEFE
"Keefie" . . . visibly colliege . . . future teacher . . . "Where's my key?"

JUDITH KEITH
"Judy Mae" . . . fond of open-houses and boys, especially those with Austin Healy's . . . plans to be a Phys. Ed. teacher . . . "Waugh!"

WILLIAM KELVIE
"Bill" . . . mumbler's boy . . . likes to wash dishes, doodle, and listen to L.P.'s . . . plans to be a nuclear reactor . . . "Me, Sister?"

WINIFRED KIERNAN
"Winnie" . . . one of the jet set . . . always room for one more . . . "But I don't wanna stay home tonight."

MAUREEN KILFOYLE
"Maureen" . . . slow to get a joke . . . secret desire: to be a gourmet cook . . . "I'm not Sheila, I'm Maureen!"

IREEN KINNON
"Reene" . . . loves to listen to Elvis . . . book collector . . . plans to be a teacher . . . "Well!"

KATHLEEN KUHN
"Kathy" . . . Danny Kaye's greatest fan . . . pedagogically inclined . . . "Sure!"

MARY KOPKA
"Marsie" . . . loves the Rex, G.T.O.'s, and hot pastromi . . . college in the immediate future . . . "Yea, POPPONESSET."

EDWARD LAKE
"Ed" . . . favorite sport: swimming . . . has a marked distaste for hypocrites . . . plans an Army career . . . "You can be replaced!"

KATHLEEN KOWALSKI
"Kathi" . . . likes milk, Dick Stuart, Barbra Streisand . . . ambition: to own a Sting Ray . . . plans to be a social worker . . . "What's for dessert?"

LEO LALLEY
"Leo" . . . loves to dance and drink Cokes . . . the medical profession lures him . . . "Obviously!"

STANLEY KROLL
"Stan the Man" . . . likes basketball, Ernie Davis, attention, and upperclassmen . . . "Would you like to step outside?"

CAROLYN LANGDON
"Caloryn" . . . friend of the Bra-Wey boys . . . "I'm not the shortest cheerleader!" . . . "I don't believe it!"

CHARLES LAURENCE
"Chuck" . . . sanitary renewal engineer at South Shore Hospital . . . addicted to football . . . "Want to hear a joke?"

THOMAS LAWTON
"Dom" . . . likes to get dressed up for big occasions . . . can't stand rats . . . shines at night.

ELIZABETH LEAHY
"Betteanne"—alias "Butch" . . . her house is everybody's home away from home . . . never forget "Charlie" and "Marnie" . . . "See ya around campus!"

MAUREEN LEBEN
"Renee" . . . an infectious laugh all her own . . . always natural . . . Dennisport Beach Bum . . . "Oh, brother!"

"Anybody down here see my Spanish book?"

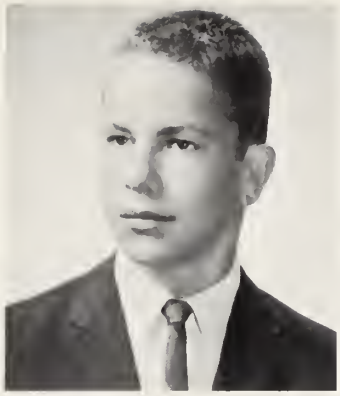

CHRISTOPHER LINCOLN
"Chris" . . . rides shotgun on the Scituate bus . . . famous night roamer . . . future Ben Casey, maybe? . . . "That's boss'!"

WILLIAM MACKIE
"Wackie" . . . likes Vespa's and holey sweatshirts . . . frequently found in Harvard Square . . . "We try harder."

LAWRENCE LOGUE
"Double 'L' . . . likes playing hockey and sailing Mercuries . . . fond of sleep and Bonneville's . . . "You're Jim's brother?"

JOAN MADDEN
"Cleo" . . . claims to fame: English III and prayers at table twenty-five . . . remember "Dred Scott Day"? . . . "Whose birthday is March sixth?"

JAMES LONG
"Jamie" . . . no relation to Huey . . seen at all the open houses . . . future forest ranger . . . "Let's go camping!"

"That's not a uniform hairdo!"

ANNE MARIE LEMELIN
"Lemon" . . . frying clams at Nantucket . . . a crazy giggle and an instant blush . . . "Hey, Lemon! What's so funny?"

"Behind every Madame Curie there's a Ron Pepe."

ANDREA MAILLY
"Andi" . . . has a motel on the Cape . . . constantly spouting Lucerna's lines . . . her? slow? . . . "What can you do?"

MICHAEL MALONEY
"Mike" . . . avid sports fan . . . likes things calm and quiet . . . "Who made that noise?"

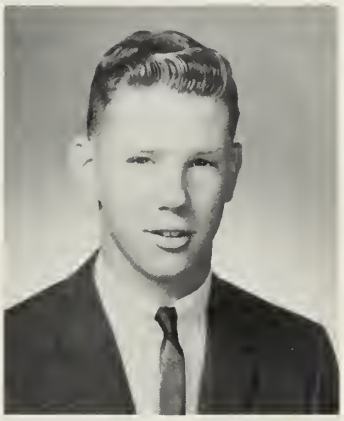

JOHN MARANI
"J.S." . . . likes cards and baseball . . . A-I humor in P.D. class . . . "Buana was a juana juana!"

KATHLEEN MAHON
"Kath" . . . likes the Cape and white Corvairs . . . "Oh, just peachy!" . . . "See you in the Court!"

MARIE MARELLA
"Marie" . . . the walls of Q.H.S. are sacred . . . shuns pool rooms and pin ball machines . . . "You're too sweet!"

". . . and please, God, help us beat B.C. High."

STEPHEN McCARTHY
"Clean" . . . the man with the iron thumb . . . "I have a joke!" . . . English language scholar . . . "Hey, let's go!"

DONALD McBAIN
"Don" . . . humorous gems on a second's notice . . . plans to enlist in the Navy.

JOSEPH McDONALD
"Joe" . . . always ready with a philosophical opinion . . . future ramblin' wreck . . . "You win a few, lose a few!"

JEAN McCARTHY
"Jeanie" . . . will be a nurse someday . . . has a marked fondness for bundle boys . . . "Gotta get next Saturday off."

JOSEPH McCARTHY
"José" . . . can be found working at Ho-Jo's . . . plans for higher education . . . "Don't worry about it!"

MARIANNE McDONALD
"Marianne" . . . likes sleep, onion rings, roast beef dinners, and hiding Volkswagons . . . "Hi, genius!"

KEVIN McEVOY
"Sprout" . . . likes baseball and rich Italian dishes . . . plans to attend business college . . . "I'll break a hundred yet!"

WILLIAM McGILLIVRAY
"Bill" . . . shy—up to a point . . . likes basketball and more basketball . . . "Who clipped my broom?"

KATHLEEN McGINN
"Kathy" . . . likes dogs, Dixieland, and vacation . . . "Well, I guess I flunked that one!"

JOHN McGEOGHEGAN
"McGEE" . . . a smile is the main part of his personality . . . known for his many loves . . . "I'll drive, Gino!"

KEVIN McGINTY
"Kev" . . . likes basketball . . . plans to enter the field of law . . . "How about that!"

"Ladies choice"

NOREEN McGILLICUDDY
"Nor" . . . in summer, sure to be found on Wollaston Beach . . . "My Mother won't let me!"

KATHLEEN McINTOSH
"Apples" . . . likes sailors and cars . . . plans to be a medical secretary . . . "What sweater?"

FRANCIS McWILLIAMS
"Fink" . . . likes golf and basketball . . . plans history major in college . . . "I'll never tell!"

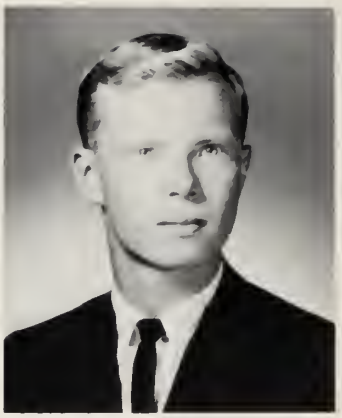

CAROL McLAUGHLIN
"Car" . . . possesses the gift of gab . . . one-minute art masterpieces and flat tires . . . "Can't! Gotta go to Drama."

JOHN MILLEA
"John" . . . great impressionist . . . life's ambition: a hit record . . . "Relax!"

ELAINE McLELLAN
"Lainie" . . . very friendly to underclassmen . . . Judy's twin . . . "Kevin, can you drive me home?"

ELISABETH MOODY
"Beth" . . . famed for chasing rabbits at 6 A.M. . . . Does she or doesn't she? Only Margie knows for sure.

ELLEN McSHARRY
"Ellie" . . . likes talking on the phone and privacy . . . wants to be an educator . . . "Really?"

Your friend and mine.

PATRICK MORIARTY
"P.K." . . . likes sleeping, eating, and losing money . . . a chronic gambler.

KATHLEEN MORRISSEY
"Phillip" . . . likes bikes, beaches, and birds . . . plans to be a private secretary . . . "Such goings on!"

KATHLEEN MULLANE
"Kathy" . . . Glee Club will never be the same . . . main hobbies: folk music and people . . . would like to see the world . . . "Where's Ronnie?"

MARY MULLIGAN
"Mary" . . . may go into the teaching profession . . . favorites are: "swimming and water skiing and stuff like that."

JANE MURPHY
"Murph" . . . strawberry-blonde with an Irish temper . . . plans to be a social worker and to buy a Corvette.

ANN NORTH
"Ana Norte" . . . "He's beautiful" . . . noted Greek scholar . . . loves parties and wild times . . . "Who's got the car?"

ANNE O'BRIEN
"Obie" . . . can be found cutting up in the G4 study . . . future plans consist of raising a ruckus at college . . . "It's my sister's!"

DAVID O'BRIEN
"Dave" . . . likes green bags and cake . . . plans a career in chemistry . . . "What, me worry? I sweat!"

EDWARD O'CONNOR
"Okie" . . . likes super sports, G.T.O.'s, and math . . . wants to be a Norwood Arena Hell Driver . . . "Let's have a turkey shoot!"

EDWARD O'DONOGHUE
"Ed" . . . matchless sense of humor . . . future engineer . . . likes red cars, red shoes, and redheads.

"What, me worry?"

KEVIN O'HARE
"Neb" . . . digs Fords and hates Chevy's . . . tireless on the dance floor . . . "Like you read about."

ELIZABETH O'HAYRE
"Teddy" . . . leader of the Cohasset capers . . . friend of "the Greatest" . . . good times . . . "Wanna play rabbit?"

STEPHEN O'KEEFE
"Stevo" . . . likes to watch the Bruins play . . . "Have you ever whipped a Ferrari around the final curve . . ." dislikes stairs.

"They have it; he sees it; McLeans did it!"

SUZANNE OLIVER
"Sue" . . . likes crazy, unplanned parties . . . plans to lead Mr. Edmonston's class toward unbiased opinions . . . "Guess what?"

BARBARA O'NEIL
"Barb" . . . attached to men in blue and white suits . . . "Anyone for Squantum?"

EDWARD O'NEIL
"Ed" . . . a whiz in history . . . good student, good kid . . . ambition: to have an office in the Pentagon.

VIRGINIA OSBORNE
"Ginnie" . . . another Cicero? . . . "Basketball, anyone?" . . . likes tall redheads and tuna fish . . . "Join the club!"

CAROLINE PARSONS
"Oh, lovey!" . . . little gal with a big smile . . . "Where's Pat?" . . . likes what Worcester Academy has to offer . . . "Anybody got 3¢?"

RONALD PEPE
"Ron" . . . likes the Smothers Brothers . . . plans to replace Felix Mantilla . . . "But Sister!"

PATRICIA PERRY
"Patty" . . . perky and petite . . . likes Turtles and "new" Chevy's . . . Harvard Square? . . . "I don't know!"

PAUL PLANT
"Pablo" . . . Spanish scholar . . . little guy with a lot of heart . . . "Aw, leave me alone!"

RICHARD POELAERT
"Dick" . . . wants to hunt pumas . . . equipped with a quick answer—the wrong one, of course . . . "No entiendo ni jota."

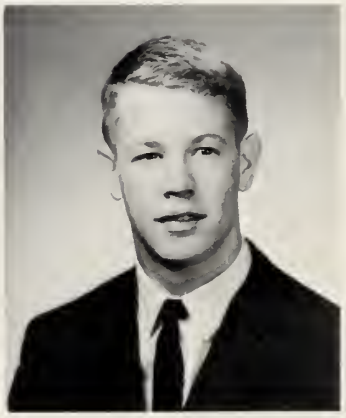

JAMES PRINCE
"Jim" . . . likes sports . . . yearns to play quarterback for the Patriots . . . "What's the date?"

PAMELA REGAN
"Pam" . . . likes football, B.H.S. boys, and Smiley's . . . plans to take Elementary Education . . . "Kenneth is fine."

"Hey, la di, la di, la di; hey, la di, la di, lo . . ."

VERONICA REGNIER
"Ronnie" . . . combination of originality and class . . . would like to be able to see through people . . . "Can he help it?"

GREGORY ROACH
"Greg" . . . theologian second to none . . . Spanish scholar . . . "Wake me up when it's over."

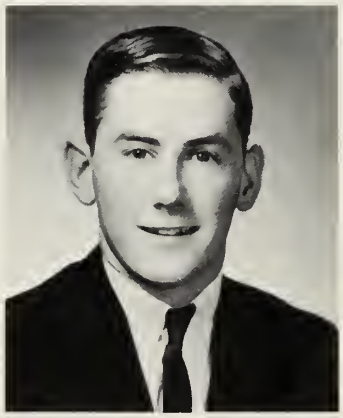

ROSEMARY RISIO
"Rosie" . . . whiz at math . . . likes clams and B.C. games . . . "Don't worry about it!"

NANCY RIZZO
"Nance" . . . contrast between 1964 and 1965 . . . "Im thinking, I'm thinking!"

SUSAN ROCHE
"Sue" . . . "Ready . . . begin!" . . . likes baseball and Cheez-its . . . surfing in our fiftieth state . . . "Bike ride anyone?"

ROBERT RYAN
"Crash" . . . shy around girls . . . one love is football . . . hopes to be a Cadet . . . "Where's the jam?"

HELEN ROONEY
"Little Lulu" . . . loves tall, dark boys, skiing . . . "Richly" liked by all . . . pet peeve: unfair people.

JOHN ST. PETER
"The Saint" . . . likes football and girls, but not in that order . . . goes for plenty of action . . . "Wanna play Junior?"

DEBORAH ROYCROFT
"Debbie" . . . wild about Stanny's french fries . . . has great future in the foreign service.

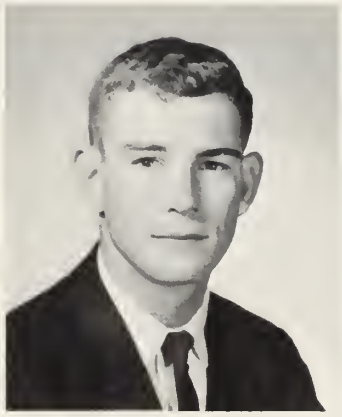

DENNIS RYAN
"Mike" . . . likes Indian chiefs and tennis . . . looking forward to a brilliant future as a lawyer . . . "I'll be a bigger wheel than Denny!"

"Please, no photographs."

'I thought this was supposed to be urgent."

CHRISTINE SCANLON
"Chris" . . . the Bishop terrier rides again . . . likes early walks . . . keen eye for Conn. license plates . . . "I really care!"

KATHLEEN SCANLON
"Kathy" . . . plans a future as a lab technician . . . the Cape, painting house, and Chevy's . . . "I'm bound to."

RICHARD SERVIDIO
"Porky" . . . likes '62 Olds with a fast pickup . . . fond of English leather and barber shops . . . "Hey, who's going to the library?"

STEPHEN SANTORO
"The Early Bird" . . . likes blondes, motor scooters, and guitars . . . seat belts . . . "Take this!"

JAMES SHEERAN
"Jim" . . . likes V.W.'s and a good cigar . . . college bound . . . "You want to bet?"

VIRGINIA SIMONS
"Gini" . . . wants to travel . . . enjoys skiing and talking . . . "Cool as a moose!"

JEFFREY SINCLAIR
"Willie" . . . future sportscaster for the S. F. Giants . . . our rally cheerleader . . . "She's all right!" . . . "Thank you."

CHRISTINE SMITH
"Chris" . . . majors in music . . . enjoys playing the piano and organ . . . "Hey, wait for me, kids!"

JUDY SMITH
"Judy" . . . likes ice cream with jimmies . . . hates rides in little red cars . . . "Are you serious?"

KATHLEEN SMITH
"Bobby Kay" . . . blond haired, brown-eyed doll . . . known as "the matchmaker" . . . wants to be a medical research technician . . . "I'm crushed!"

STEPHANIE SMITH
"Stemo" . . . carries her troubles in her pocket with a hole in it . . . a good friend, always calm.

"10-9-8-7-6 . . ."

ROBERT STONE
"Stoney Wonder" . . . loves going to open houses . . . Quincy girls—a specialty . . . wants to succeed without really trying.

DENNIS SULLIVAN
"The Duke" . . . Nantasket's coolest lifeguard . . . "Get that tarantula off my back!"

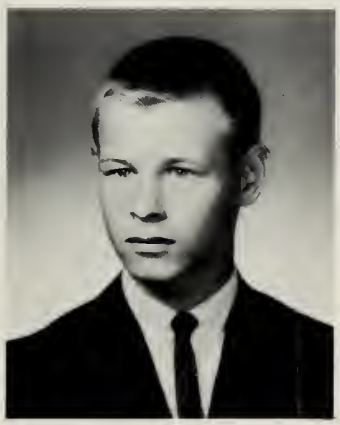

MARK F. SULLIVAN
"The first half" . . . hoop at legion . . . always trying harder . . . a Beach Boy's fan . . . "Where's Joe?"

MARK L. SULLIVAN
"The other half" . . . master of the French language . . . pet peeve: goalies . . . wants to be the owner of Honda, Inc.

"Dear Santa . . ."

PAUL TANGUAY
"Tang" . . . a scholar-athlete and a great crusader . . . inquiring mind . . . "You guys—"

RICHARD TIERNEY
"Doc" . . . college bound . . . likes girls, parties, and dances . . . "Where's the open house?"

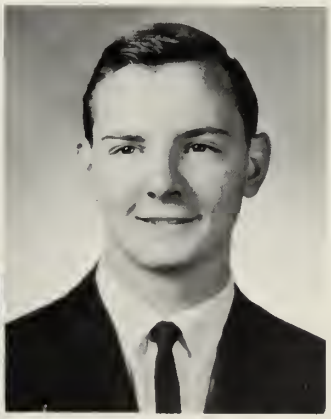

PAULA TRIPP
"Paula" . . . has eyes set for nursing . . . sometimes craves a Diary Queen . . . "Righto, Rollo."

SUSAN TROY
"Sue" . . . connoisseur of Mac's cuisine . . . pet peeve: math . . . fascinated by political science.

GEORGE VERLICCO
"Jorge" . . . likes working for the State . . . dislikes haircuts . . . "Oh, ya!"

JAMES WARD
"Larry" . . . favorite sport: basketball . . . can be found hangin' around the door at four . . . idolizes L.B.J. . . . "Whoops!"

GERARD WALSH
"Gerry" . . . "Must have—" . . . steady stream of words . . . especially talented for back-seat driving . . . "How is it?"

JOHN WEBB
"Ducky" . . . likes cars and working in Ho-Jo's . . . "What homework?"

JAMES WELCH
"Jaime" . . . does he or doesn't he . . . fond of antique cars . . . "I'd give you a ride but I have to be at work at three . . ."

THOMAS WHITE
"Plato" . . . Mr. Clean of A.W.H. . . . enigmatic . . . fond of classical music . . . "Bless you, be good!"

AGNES ZELINSKY
"Agnes" . . . likes fashion and folkmusic, among other things . . . future interior decorator . . . "I like it all right."

CHERYL ZONA
"Sher" . . . partial to yellow convertibles . . . "Hey, guess what? I grew an inch!"

# SPORTS

*"All who would win joy must share it;*
*Happiness was born a twin."*

GO

*Row 1:* P. Cooke, T. Dowd, K. McAuliffe, J. Braccia, F. Graziano, J. McDonald, Co-Captain; R. Munichiello, Co-Captain; E. Columbus, J. St. Peter, J. McGeoghegan, D. Gemelli, R. Ryan, R. Bateman. *Row 2:* G. Cullen, J. Deschenes, J. Mullen, V. Ialenti, J. Devlin, L. Bertucci, R. Clare, G. Carnes, J. Handrahan, J. Larson, S. McCartney. *Row 3:* R. Kelcourse, K. O'Day, R. Welch, L. Volpe, D. Reidy, J. Magner, R. Marcellino, T. Golden, R. Morrissey, J. Marcellino, E. Perry. *Row 4:* J. Logue, J. Avery, F. Jewett, W. Hickey, B. Stewart, R. McDonald, P. Giacomozzi, L. Frawley. *Row 5:* K. Kerr, L. Costello (Assistant Coaches), Faculty Manager W. Murphy, Student Managers P. Fuller, M. Fuller, G. Grimshaw, Athletic Director Rev. Daniel F. Moran, Assistant Coach L. Volpe, Head Coach A. Colombo.

RECORD

| *Williams* | | *Opponent* |
|---|---|---|
| 40 | Catholic Memorial | 22 |
| 22 | Lawrence Central | 14 |
| 20 | Boston College High | 6 |
| 34 | Malden Catholic | 0 |
| 44 | St. John's Prep | 8 |
| 36 | St. Mary's Lynn | 7 |
| 14 | Keith Academy | 14 |
| 6 | Arlington | 23 |

Coach VOLPE, Coach COLOMBO

Coach KERR, Coach COSTELLO

"Oh, exalted Leader!"

# Catholic Conference Champions

JOE McDONALD
Co-Captain; All-Catholic; All-scholastic: *Patriot Ledger;* Honorable Mention: *Boston Globe, Boston Herald, Boston Traveler.*

DICK MUNICHIELLO
Co-Captain; All-Catholic; All Scholastic: *Boston Herald, Boston Traveler;* Honorable Mention: *Boston Globe, Record American.*

JOHN McGEOGHEGAN

KEVIN McAULIFFE

DAVID GEMMELLI

JOHN ST. PETER

JOHN BRACCIA

FRANK GRAZIANO
All-Catholic; All-Scholastic: *Boston Traveler, Boston Herald;* Honorable Mention: *Boston Globe, Record American.*

TOM DOWD

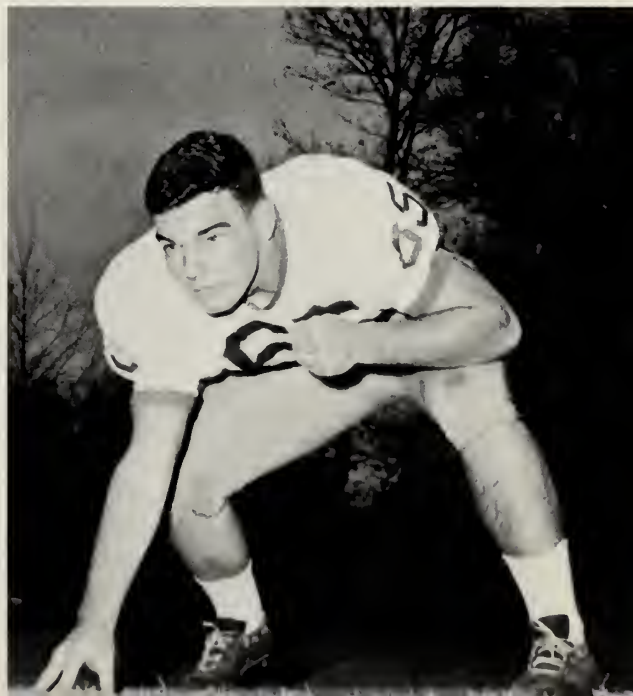

Managers: GREG GRIMSHAW and PAUL FULLER

PAUL COOKE
Honorable Mention: *Boston Herald*

VIN IALENTI

BOB RYAN
All-Scholastic: *Patriot Ledger;* Honorable Mention: *Boston Globe, Boston Traveler, Boston Herald.*

ED COLUMBUS

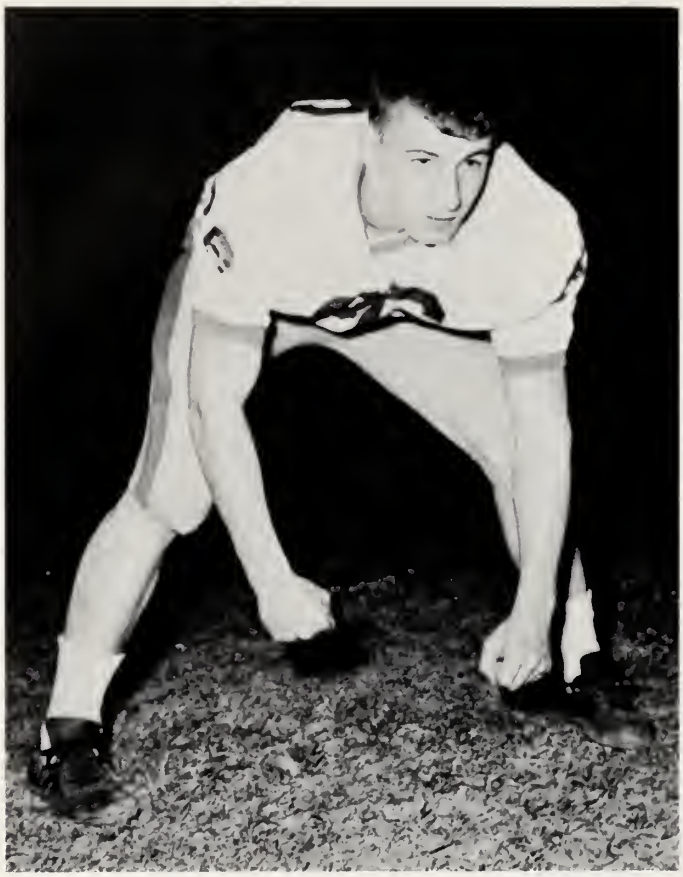

STEVE McCARTNEY

# Basketball

*Standing:* Coach Edmonston, R. O'Brien, C. Edgar, J. Edgar, D. Sullivan, K. Cisneros, R. Hackett, B. Stone, P. Fitzpatrick, K. Finneran, M. Raymond, T. Golden, M. Sullivan, K. McAuliffe, R. Wysocki, Manager G. Grimshaw. Co-Captains J. Daley and W. Mackie.

Coach DONALD EDMONSTON

Co-Captains: WILLIAM MACKIE and JOSEPH DALEY

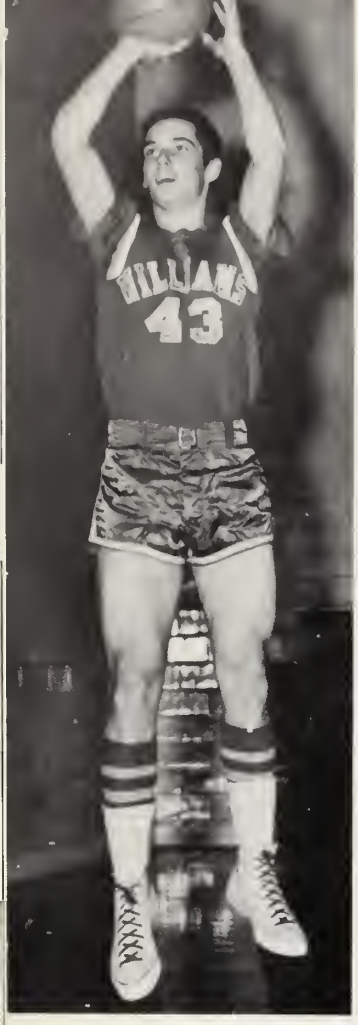

PAUL FITZPATRICK

KEVIN McAULIFFE

| *Williams* | | *Opponents* |
|---|---|---|
| 83 | Mission | 70 |
| 65 | St. Johns, Worcester | 81 |
| 72 | Keith | 67 |
| 51 | Matignon | 45 |
| 53 | Catholic Memorial | 75 |
| 74 | Boston College H.S. | 61 |
| 76 | Boston Latin | 59 |
| 62 | Boston Tech | 71 |
| 56 | Malden Catholic | 60 |
| 62 | St. John's Prep | 59 |
| 76 | Lawrence Central | 64 |
| 71 | Spellman | 53 |
| 67 | Matignon | 52 |
| 53 | Catholic Memorial | 70 |
| 66 | Malden Catholic | 59 |
| 45 | St. Johns Prep | 35 |
| 68 | Keith | 52 |
| 65 | Lawrence Central | 59 |
| 57 | Spellman | 65 |
| 53 | Boston Tech | 50 |

DENNIS SULLIVAN

MARK SULLIVAN

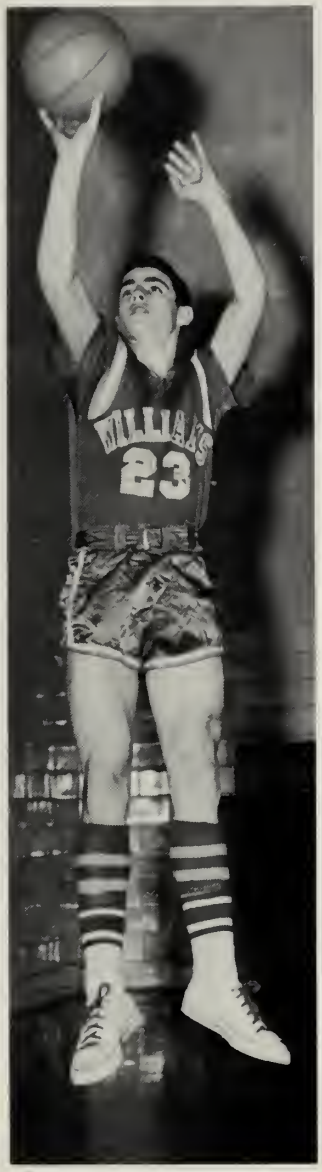


Co-Captain JOE DALEY

KEVIN FINNERAN

Co-Captain BILL MACKIE

BOB STONE

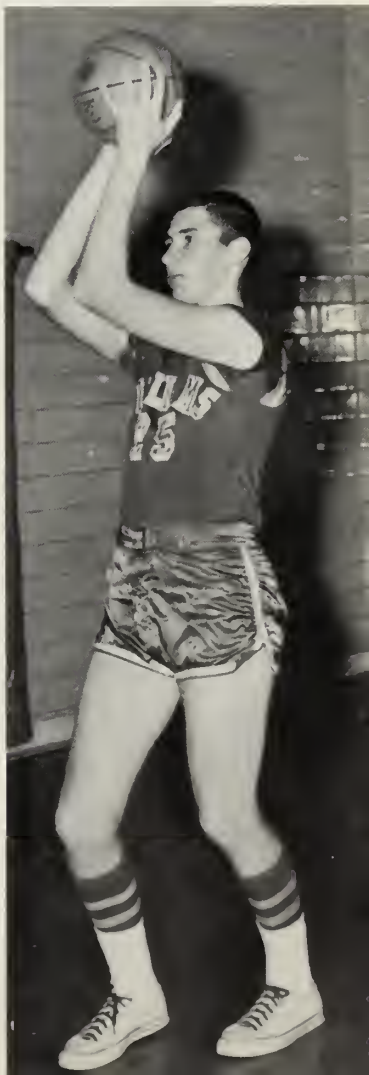

*Quincy Patriot Ledger*

JOE DALEY
Most valuable player,
Catholic Tournament.
All-Star,
Catholic Conference.

TECH TOURNEY SCORES

| *Williams* | | *Opponents* |
|---|---|---|
| 64 | Everett | 57 |
| 74 | Cardinal Spellman | 41 |
| 75 | Durfee | 76 |

# *THEY SAID THAT IT*

*Quincy Patriot Ledger*

CATHOLIC TOURNEY SCORES

| *Williams* | | *Opponents* |
|---|---|---|
| 75 | Cathedral of Springfield | 63 |
| 67 | St. John's of Worchester | 64 |
| 50 | Catholic Memorial | 83 |

# *COULDN'T BE DONE*

The tourney prophets this year didn't give much thought to Archbishop Williams. Unseeded, unranked, underestimated, the Bishops were not mentioned as serious contenders for the titles. This didn't prevent them, however, from reaching the finals of the New England Catholic Tournament where they finally bowed to State Champion, Catholic Memorial. It was after this game that Monsignor Carroll said, "This is one of the grittiest teams I've ever seen." They went on to liven up the Eastern Massachusetts Tournament by shocking Everett, rolling over Spellman, and going down in glory against Durfee in the semi-finals. As one writer expressed it, "Coach Don Edmonston's boys were undersized, undermanned, and . . . as things developed . . . underestimated." We might add that a few great boys with brains, team work, and a lot of Williams spirit can make things interesting in a tournament.

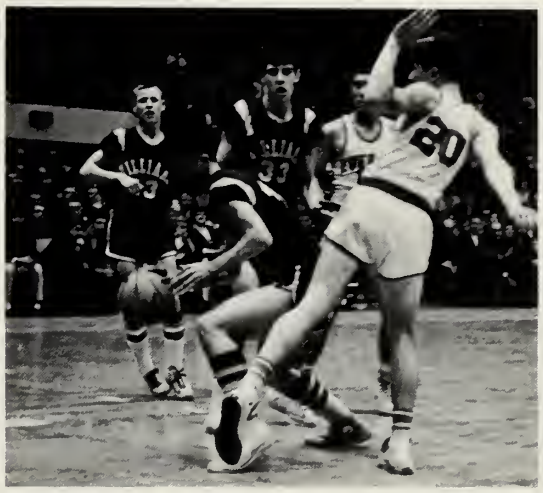

# Hockey

Manager DENNIS RYAN

Captain ED ALBRECHT
Most Valuable Player Trophy
South Shore League All-Star Goalie

Coach QUINN

| *Williams* | | *Opponents* |
|---|---|---|
| 7 | Scituate | 0 |
| 2 | Brockton | 1 |
| 3 | Canton | 2 |
| 2 | Weymouth | 2 |
| 0 | Catholic Memorial | 7 |
| 1 | King Philip | 0 |
| 3 | Malden Catholic | 2 |
| 1 | Hingham | 3 |
| 1 | Catholic Memorial | 3 |
| 2 | Scituate | 0 |
| 3 | Brockton | 1 |
| 2 | Canton | 0 |
| 0 | Weymouth | 2 |
| 0 | Catholic Memorial | 4 |
| 3 | King Philip | 0 |
| 0 | Hingham | 6 |

JEFF SINCLAIR

DICK POELAERT

MARK SULLIVAN

JOHN FRENCH

JIM JOHNSTON

# Track

JOHN BRACCIA and PAUL TANGUAY

Coach McGUIRE

LARRY FITZGERALD

GREG ROACH

JOHN ANUSEWICZ

## WINTER TRACK

| *Williams* | |
|---|---|
| L | Don Bosco |
| W | Whitman-Hanson |
| L | Canton |
| W | Xavarian |
| L | Catholic Memorial |
| W | Franklin |
| W | Walpole |
| L | Abington |

JOHN BRACCIA

DAVID O'BRIEN

## CROSS COUNTRY

| *Williams* | |
|---|---|
| W | Don Bosco |
| W | Dominic Savio |
| W | Columbus |
| W | Austin Prep |
| W | North Cambridge Latin |
| L | North Quincy |
| L | Xavarian |
| L | Weymouth |
| W | Cathedral |

JOHN JOHNSON

# Girls' Athletic Association

*Row 1:* C. Breslin, M. J. Condon, S. Dodwell, C. Bertelon, M. Frazier, C. Langdon, P. Collins, C. Zona. *Row 2:* J. Birch, J. Gardner, R. Risio, P. Tripp, A. Garvey, S. Drane, J. Haley, J. Madden. *Row 3:* A. M. Grady, W. Kiernan, A. Alexander, S. Conners, M. Casey, J. Daley, N. Rizzo.

# Ski Club

The Ski Club, under the direction of Miss Marilyn Steele, enjoyed three exciting, mogul-filled holidays at Mt. Sunapee, New Hampshire. All the members, ranging from novice "snowbunnies" to expert "ski bums," appreciate the chance to ski together afforded them by the Ski Club.

# Field Hockey

*Row 1:* P. McMahon, P. Tripp, L. Harrington, K. Lyons, P. Sullivan. *Row 2:* C. Buchnam, M. Johnson, M. Halloran, L. Dwyer, A. Regele, M. J. Murray, A. Driscoll, S. Mansfield, B. Kelly. *Row 3:* Coach Marilyn Steele, C. Frazier, K. Kuhn, J. McCabe, M. E. Duffy, I. Kinnon, D. Koslowski, J. Gardner, C. Vorderer, M. Frazier.

Co-Captains: Paula Tripp and Jane Gardner.

12
7

*Row 1:* Miss Marilyn Steele, M. E. Duffy, M. Casey, J. Gardner, C. Sullivan, I. Kinnon, K. Kuhn. *Row 2:* J. Lewis, H. Williams, M. Frazier, C. Vorderer, P. McMahon, M. E. Gavin, K. Lyons. *Row 3:* P. Tripp, D. Hoyle, C. Frazier, P. Sullivan, V. Slomkowski, P. York. *Row 4:* M. Coppins, S. Mansfield, B. Kelly, J. Murray, A. Regele, K. Torrance, J. Bingle.

# Cheerleaders

*Row 1:* J. Haley, C. Fontana, J. Daley, M. Hancock, C. Scanlon, S. Saluti, C. Langdon. *Row 2:* S. Roche, H. Rooney, A. North, S. Bradford, E. McLellan, J. E. DuWors, S. Haley, B. Finn, J. Smith.

BRENDA FINN

KATHLEEN EDWARDS

VERONICA REGNIER

# Homecoming

CAROLYN LANGDON

SUSAN SALUTI

SUSAN BRADFORD

# Thanksgiving 1964

# ACTIVITIES

*"Joy is the uproarious labor by which all things live."*

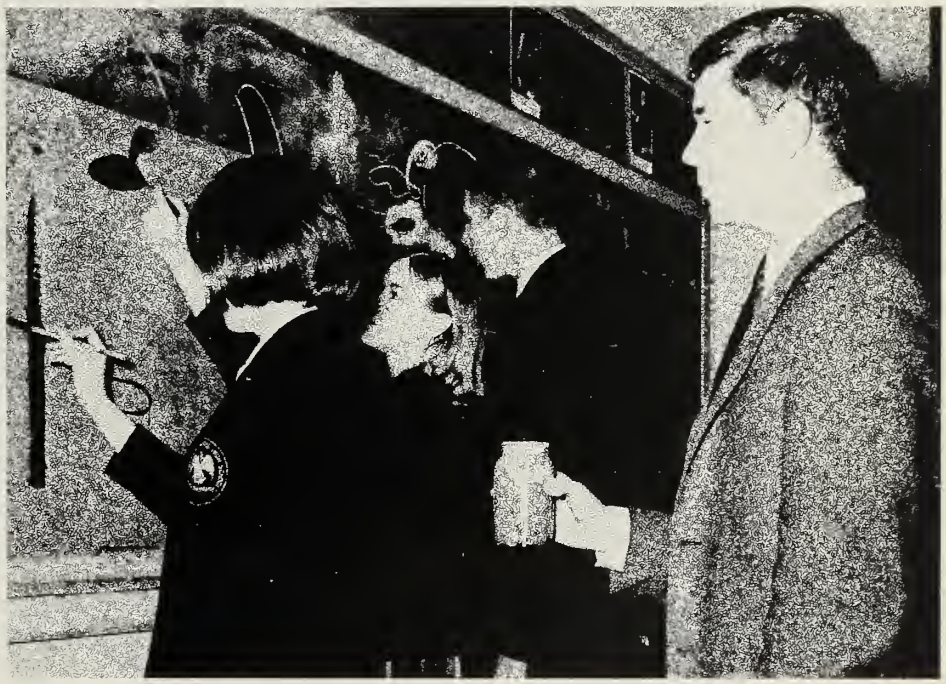

*Row 1:* K. Deady, R. Munichiello, S. Saluti, J. Birch. *Row 2:* H. Rooney, R. Bateman, M. Sullivan, J. Smith, C. Fontana. *Row 3:* F. Crowley, T. White, T. Dowd, K. Finneran.

# Student Council

The Student Council is an organization which acts as an intermediary between the administration and the student body. A Student Councillor is the representative of his class and assists the faculty in maintaining the good order of the school.

The Student Council sponsored two very successful drives in behalf of the Little Sisters of the Assumption. Each student donated cans of food so that the poor could enjoy a cheerful holiday. Before Christmas, the Student Council urged the students to bring their old toys to give to underprivileged children. The response was so great that the Student Councillors had six carloads of toys for the Little Sisters and the children on their Christmas list.

Thanksgiving Food Drive

Christmas Toy Drive

Room 15: C. Parsons, P. Tanguay, K. Kowalski, R. Pepe.

Room 18: J. Sinclair, J. Dooley, S. Haley, K. Edwards.

Room 19: J. Johnston, V. Regnier, S. Drane, V. Ialenti.

# Home Room Officers

Room 17: F. Graziano, J. Flaherty, C. Langdon, E. Darcy.

Room 23: M. Donovan, E. Albrecht, J. Illingworth, D. Gnong.

Room 24: J. McDonald, B. Finn, J. Murphy, J. Welch.

# Good Morning

# Miss Dove

# National Merit

Recipients of Letters of Commendation. *Row 1:* W. Kelvie, J. Anusewicz, J. Durant, J. Prince. *Row 2:* J. Millea, E. O'Donaghue, J. Johnston, J. Ward. *Row 3:* J. Hanlon, P. Jansson, M. Kilfoyle. *Row 4:* E. Joseph, M. Kopka, L. Dinan, S. Connors.

# Our National Merit Finalist

Claudia Fontana

*Row 1:* C. Zona, M. Hancock, M. Carey, Editor; M. J. Keefe. *Row 2:* N. McGillicuddy, C. Fontana, J. Daley, J. Beleskas, W. Connelly, D. Gnong, S. Connors, A. M. Lemelin, J. McCarthy.

# The Mitre

Nearly everyone at the A.W.H. reads *The Mitre*.

Reporting, writing, editing, meeting deadlines, and finally, having it read and enjoyed—*The Mitre* is all these things to Sister Julia Frances and to the students of the staff. Working on our paper is for them an expression of their pride in the school and of their interest in all that happens within it. To all at Williams, it brings the joy of discovering ourselves in the news.

*Seated:* Mr. O'Brien. *Standing:* D. Pacelli, J. Haponik, D. MacDonald, J. Durant, D. O'Connor.

# Debating Society

The Debating Society has achieved this year the greatest success in its history. The teams have opposed, with favorable results, the best debaters on the South Shore. Proof of their ability was confirmed when the Society achieved first place in the C.Y.O. Tournament.

This successful record can be attributed to the guidance of Mr. Robert O'Brien and to the heroic efforts of the members. The trophy will be joined by many others.

John Durant

# Catherine Spalding Teen Club

C.S.T. Club officers: M. Barney, K. Kuhn, S. Cobbett, J. Gardner.

The C.S.T. Club is named for Mother Catherine Spalding, the co-foundress of the Sisters of Charity of Nazareth, and was organized at A.W.H. in 1961. Its purpose is to develop in its members an apostolic spirit so that they may bring the knowledge and love of Christ to others. Among their activities this year have been the collecting of stamps and medicine for the missions, and dressing dolls and filling stockings for the Red Cross to distribute.

*It is a fine seasoning of joy to think of those we love.*

# Future Nurses Club

*Row 1:* P. Perry, K. Scanlon, H. Rooney, P. Tripp. *Row 2:* V. Cole, M. McDonald, P. Kecskemety, J. McCarthy, M. Houlihan, M. Foster.

The Future Nurses Club, under the direction of Sister Barbara Anthony, meets once a month in order to inform its members about their future profession. The students learn about various aspects of nursing by means of panel discussions, individual reports, and by movies lent by The Future Nurses of America Association. The club has sponsored field trips to the Quincy City Hospital, the Faulkner Hospital, and the Massachusetts General Hospital.

# Library Club

The members of the Library Club are enrolled in the National Catholic Student Library Assistants Association. By generously giving their time, these students help Sister Mary Etheldreda render prompt service to the student body.

*Row 1:* M. Sullivan, S. Evans, S. Kroll. *Row 2:* J. French, J. Ward, R. Desmond.

# Glee Club

Glee Club Officers. *At the piano:* S. Roche, S. Dodwell. *Standing:* R. Bateman, F. Crowley, J. Hanlon, E. Columbus, F. Graziano, V. Ialenti, M. Kilfoyle, A. O'Brien.

*The morning stars sang together, all the sons of God shouted for joy.*

# Mr. Swain's Club

Stanley Kroll, Bob Desmond, Jim Ward, Tom White, Bill McGillivray.

# Servers

*Row 1:* J. Daley, R. Fitzgerald, D. McBain, R. DiNapoli. *Row 2:* R. Pepe, R. Bessette, E. O'Donaghue, K. McGinty. *Row 3:* J. Sheeran, F. Crowley, J. Prince, K. Banis. *Row 4:* W. McGillivray, J. Ward, J. Millea, L. Fitzgerald. *Row 5:* C. Laurence, T. White, W. Coughlin.

# Fashion Show

"A funny thing happened to me on the way to the prom."

*"This appears to be the end of everything."*

# The Crosier

*Editor:* Winifred Kiernan
*Co-editor:* Caroline Parsons

*Co-editor:* Maureen Buckley
*Art Editor:* Arlene Howley

*Faculty Editor:* Anne Bergeron

*Copy Editor:* Maureen Kilfoyle

*Sports Editors:*
Paul Fuller and Greg Grimshaw

*Faculty Advisor:* Sister Anita and staff

*Club Editor:* Judy Keith. *Photography Editor:* Janice Illingworth.

*Chief Typist:* Elizabeth Joseph. *Typists:* Cheryl Zona, Nancy Harding, Jane Murphy, Sue Bradford, Anne Marie Lemelin, Pam Regan, Martha Foster, Kathleen Smith.

*Photographers:* John Beleskas, Ed O'Donaghue, Dave Gnong

*Layout Assistants:* Deborah Callahan, Ronnie Regnier, Kathy Deady, Margo Jennings, Kathy Edwards, Judy Donahue.

EDWARD ALBRECHT
39 Bennington Street
Quincy, Mass.
Home Room Officer 4; Server 1, 2, 3, 4; Glee Club 1, 2, 3, 4; Hockey 1, 2, 3, 4; Varsity Club 3, 4

ANITA ALEXANDER
25 Hillsboro Street
Quincy, Mass.
Glee Club 1; G.A.A. 4.

PHILLIP ANGELLIS
57 Pleasant Street
Braintree, Mass.
Glee Club 2, 3; Senior Play 4.

JOHN ANUSEWICZ
244 Eliot Street
Milton, Mass.
Glee Club 2; Track 3, 4; Cross Country 4.

KENNETH BANIS
87 Independence Avenue
Quincy, Mass.
Server 1, 2, 3, 4; Drama Club 2, 4; Senior Play 4.

MARGARET BARNEY
79 Marshall Street
Braintree, Mass.
Glee Club 2, 4; Drama Club 1, 2; C.S.T. Club 1, 2, 3, 4.

ROBERT BATEMAN
176 Jefferson Street
Braintree, Mass.
Student Council 4; Home Room Officer 1, 2, 3; Glee Club 1, 2, 3, 4; Football 2, 3, 4; Varsity Club 3, 4.

GARRETT BAYLOR
33 Shawmut Street
Weymouth, Mass.
Glee Club 2, 3, 4; Football 1, 2; Track 1, 2.

MARY BAYNES
15 Douse Road
Wollaston, Mass.

JOHN BELESKAS
81 Thicket Street
South Weymouth, Mass.
Mitre 1, 2, 3; Crosier 4; Drama Club 2, 3, 4; Senior Play 4.

ANNE BERGERON
26 Shirley Street
Quincy, Mass.
Crosier 4; Nat. Honor Soc. 3, 4; Glee Club 1, 2, 3; Drama Club 4; Senior Play 4.

CAROL BERTOLON
96 Connell Street
Quincy, Mass.
Glee Club 2; Drama Club 3; Senior Play 4; G.A.A. 2, 3, 4.

RUDOLPHE BESSETTE
87 Plymouth Street
Quincy, Mass.
Server 1, 2, 3, 4; Football 1, 2.

JOANN BIRCH
27 Woodward Avenue
Quincy, Mass.
Student Council 2, 4; Glee Club 1, 2, 3; Drama Club 2; Senior Play 4; C.S.T. Club 1, 2, 3; G.A.A. 1, 2, 3, 4.

JOHN BRACCIA
76 Chisholm Road
South Weymouth, Mass.
Student Council 1; Glee Club 2, 4; Football 1, 2, 3, 4; Track 1, 2, 3, 4; Varsity Club 2, 3, 4.

SUSAN BRADFORD
47 Rockaway Avenue
Hull, Mass.
Home Room Officer 1, 2; Crosier 4; Drama Club 2; G.A.A. 1, 2, 3, 4; Student Council 3; Cheering 3, 4.

CAROL BRESLIN
115 Fenno Street
Quincy, Mass.
Mitre 3; Glee Club 2; Drama Club 1, 2; Senior Play 4; C.S.T. Club 1; G.A.A. 4.

JOHN BRODERICK
120 Gilson Road
Scituate, Mass.
Home Room Officer 3; Basketball 1; Golf 2, 3, 4; Varsity Club 3, 4.

MAUREEN BUCKLEY
73 Wesson Avenue
Quincy, Mass.
Crosier 4; Glee Club 2, 3; Drama Club 2, 3; Senior Play 4.

JANE BUSWELL
96 Franklin Street
Braintree, Mass.
Glee Club 1, 2, 3; Drama Club 1, 2; C.S.T. Club 2; Art Club 1; Basketball 1.

HELEN BYRNE
24 Hillside Terrace
Hingham, Mass.
Nat. Honor Soc. 4; Drama Club 2, 3; Senior Play 4; C.S.T. Club 4.

DEBORAH CALLAHAN
130 Standish Road
Squantum, Mass.
Crosier 4; Glee Club 1, 2; Drama Club 2, 3, 4; Ski Club 3, 4.

MARGUERITE CAREY
90 Sheldon Street
Milton, Mass.
Mitre 2, 3, 4; Debating Club 3; Glee Club 2, 4; Drama Club 1, 2, 3; Senior Play 4; C.S.T. Club 1, 2; Art Club 1.

MARYELLEN CARLONI
38 Hall Place
Quincy, Mass.
Glee Club 1, 2; Drama Club 2, 3; Senior Play 4; Art Club 3, 4.

MARGARET CASEY
249 Cedar Street
Cohasset, Mass.
Student Council 1, 3; Home Room Officer 2; Glee Club 4; Drama Club 4; Senior Play 4; Art Club 1; Basketball 4; Cheering 3.

LINDA CAVANARO
16 Wampatuck Road
Quincy, Mass.
Glee Club 2; Senior Play 4; Art Club 1.

FRANCIS CHIMINIELLO
19 Harris Street
West Quincy, Mass.

SANDRA COBBETT
258 River Street
North Weymouth, Mass.
Glee Club 2, 3, 4; Drama Club 3, 4; Senior Play 4; C.S.T. Club 1, 2, 3, 4; Art Club 1; Library Club 1; Red Cross Representative 3, 4.

VERONICA COLE
141 Wampatuck Road
Hingham, Mass.
Fut. Nurses Club 3, 4; Ski Club 4.

MARY PATRICIA COLLINS
52 Hobomock Road
Quincy, Mass.
Drama Club 3; G.A.A. 4.

EDWARD COLUMBUS
44 Upton Street
Quincy, Mass.
Home Room Officer 1; Glee Club 2, 4; Football 1, 2, 3, 4; Track 1, 2, 3; Varsity Club 3, 4.

TONI CONDANGELO
82 Highland Avenue
Wollaston, Mass.
Crosier 4; Drama Club 2; Library Club 4; G.A.A. 1, 2, 3, 4.

MARY JO CONDON
217 Hinckley Road
Milton, Mass.
Home Room Officer 3; Crosier 4; Senior Play 4; G.A.A. 2, 3, 4; Ski Club 3.

WILLIAM CONNELLY
58 Furnace Brook Parkway
Quincy, Mass.
Mitre 2, 3, 4; Server 1, 3; Glee Club 2, 3; Senior Play 4; Basketball 1; Cross Country 1; Tennis 4; Drama Club 2.

SHEILA CONNORS
38 Ellington Road
Wollaston, Mass.
Mitre 3, 4; Drama Club 2, 3, 4; Senior Play 4; G.A.A. 4.

WILLIAM CONNORS
347 Green Street
Weymouth, Mass.
Server 1, 2, 3, 4; Senior Play 4; Art Club 1.

PAUL COOKE
50 Parkside Avenue
Braintree, Mass.
Home Room Officer 1; Server 1, 2, 3, 4; Art Club 1; Football 1, 2, 3, 4; Basketball 1, 2; Track 1, 2, 3, 4; Varsity Club 1, 2, 3, 4.

MICHAEL COONEY
40 Cushing Street
Wollaston, Mass.
Server 1, 2; Glee Club 3; Drama Club 2; Senior Play 4.

RUSSELL CORKUM
54 Argyle Road
Braintree, Mass.
Glee Club 2.

WILLIAM COUGHLIN
93 Stedman Street
Quincy, Mass.
Server 1, 2, 3, 4; Drama Club 2, 3; Hockey 1, 2, 3; Track 3, 4.

FRANCIS CROWLEY
71 Cedarcliff Road
Braintree, Mass.
Student Council 4; Server 1, 2, 3, 4; Nat. Honor Society 4; Glee Club 1, 2, 3, 4; Senior Play 4; Hockey 1, 2; Sailing 4.

EDWARD CUSICK
2 Linden Street
Braintree, Mass.
Home Room Officer 3, Crosier 4; Art Club 1, 4.

JOSEPH DALEY
28 Stevens Street
Quincy, Mass.
Home Room Officer 1; Server 1, 2, 3, 4; Basketball 1, 2, 3, 4; Cross Country 1; Baseball 1, 2, 4; Varsity Club 4.

JUDITH DALEY
13 Puritan Road
Hingham, Mass.
Home Room Officer 2, 3; Mitre 2, 3, 4; Glee Club 2, 3, 4; Drama Club 2, 3, 4; Senior Play 4; Cheering 3, 4.

ELAINE DARCY
10 Lafayette Street
Quincy, Mass.
Home Room Officer 3, 4; Glee Club 1, 2; Senior Play 4; C.S.T. Club 2; Library Club 1; G.A.A. 1, 2, 3, 4; Ski Club 3, 4.

KATHLEEN DEADY
52 Forest Avenue
Quincy, Mass.
Mitre 2, 3; Crosier 4; Student Council 4; Drama Club 3; Senior Play 4; C.S.T. Club 2; Fut. Nurses Club 3; Basketball 1; G.A.A. 1, 2, 3, 4.

KEVIN DELANEY
268 Highland Street
Milton, Mass.
Drama Club 4.

ROBERT DESMOND
358 Elm Street
Braintree, Mass.
Glee Club 3, 4; Library Club 1, 2, 3, 4; Track 1, 2.

MARSHA DiBONA
7 Plain Street
Quincy, Mass.
Home Room Officer 2; Nat. Honor Society 3, 4; Glee Club 2, 3, 4; Drama Club 1, 2, 3, 4; Senior Play 4; Ski Club 3, 4.

LOUISE DINAN
9 Fay Road
Scituate, Mass.
Crosier 4; Nat. Honor Society 3, 4; Glee Club 2, 3; Senior Play 4; Library Club 1.

RALPH DiNAPOLI
24 Daniel Road
Braintree, Mass.
Server 2, 3, 4; Track 2; Ski Club 3, 4.

SUSAN DODWELL
55 Cornish Street
East Weymouth, Mass.
Glee Club 1, 2, 3, 4; Senior Play 4; G.A.A. 1, 2, 3, 4.

EDWARD DONOHUE
104 Reservation Road
Milton, Mass.
Baseball 1.

JUDITH DONAHUE
47 Willow Avenue
North Weymouth, Mass.
Mitre 2, 3; Crosier 4; Glee Club 1, 2; Drama Club 2, 3, 4; Senior Play 4; G.A.A. 1, 2, 3, 4.

MARY DONOVAN
124 Otis Street
Milton, Mass.
Home Room Officer 4; Glee Club 1; Drama Club 2; Ski Club 3.

JAMES DOOLEY
35 School Street
Milton, Mass.
Home Room Officer 4; Senior Play 4; Hockey 1, 2, 3; Sailing 2, 4.

THOMAS DOWD
57 Beechwood Road
Braintree, Mass.
Student Council 3, 4; Home Room Officer 2; Glee Club 2; Drama Club 2; Football 1, 2, 3, 4; Varsity Club 2, 3, 4.

GREGORY DOYLE
50 Sycamore Road
South Braintree, Mass.
Track 1, 2; Sailing 1, 2, 3, 4; Ski Club 2, 3, 4.

SUSAN DRANE
30 Alida Road
Braintree, Mass.
Home Room Officer 4; Drama Club 2, 3, 4; Senior Play 4; G.A.A. 3, 4; Ski Club 2, 3, 4.

MARYLYN DUANE
20 Utica Street
Quincy, Mass.
Student Council 2, 3; Drama Club 3; Senior Play 4.

MARIE DUBOIS
66 Curtis Avenue
Quincy, Mass.
G.A.A. 1, 2, 3, 4.

SUZANNE DUFAULT
12 Argonne Street
Quincy, Mass.
Home Room Officer 3; Drama Club 2; Senior Play 4; C.S.T. Club 1, 2.

JOHN DUFFY
1249 Sea Street
Quincy, Mass.
Hockey 1, 2.

MARY JANE DUFFY
16 Park Avenue
Braintree, Mass.
Home Room Officer 3; Mitre 2; Drama Club 2, 3; Senior Play 4; Art Club 1; Library Club 2.

JOHN DURANT
28 Webster Road
Milton, Mass.
Debating 2, 3, 4.

JO ELLEN DuWORS
15 Florence Street
Quincy, Mass.
Glee Club 1, 2; C.S.T. Club 1; G.A.A. 1, 2, 3, 4; Cheering 3, 4.

KATHLEEN EDWARDS
231 Edge Hill Road
Milton, Mass.
Student Council 1; Home Room Officer 3, 4; Crosier 4; Glee Club 1; Senior Play 4.

DONALD ERAMO
11 Willow Avenue
Wollaston, Mass.
Glee Club 3, 4; Drama Club 2.

SUZANNE EVANS
98 Old Colony Avenue
Wollaston, Mass.
Glee Club 1, 2; Library Club 4.

BRUCE FAHEY
339 Beach Avenue
Hull, Mass.
Senior Play 4; Football 2; Basketball 1.

ROBERT FIELD
50 Squanto Road
Nortb Weymouth, Mass.
Server 1, 2, 3, 4; Art Club 3, 4; Sailing 3, 4.

BRENDA FINN
15 Barry Street
West Quincy, Mass.
Student Council 3; Home Room Officer 4; Senior Play 4; C.S.T. Club 1, 2; Fut. Nurses Club 3; Cheering 3, 4; Ski Club 3, 4.

KEVIN FINNERAN
148 Copeland Street
Quincy, Mass.
Student Council 2, 4; Home Room Officer 1, 3; Glee Club 4; Senior Play 4; Football 1, 2; Basketball 1, 2, 3, 4; Cross Country 4; Baseball 1, 2, 3, 4; Varsity Club 3, 4.

LAWRENCE FITZGERALD
20 Conrad Street
Quincy, Mass.
Home Room Officer 1, 2, 3; Server 1, 2, 3, 4; Nat. Honor Soc. 3, 4; Senior Play 4; Track 1, 2, 3, 4; Cross Country 1, 2, 3, 4; Varsity Club 2, 3, 4.

RICHARD FITZGERALD
83 Dewson Road
Quincy, Mass.
Server 1, 2, 3, 4; Senior Play 4.

PAUL FITZPATRICK
26 Carolyn Road
South Weymouth, Mass.
Home Room Officer 2; Basketball 1, 2, 3, 4; Baseball 1, 2, 3, 4; Varsity Club 2, 3, 4.

JOHN FLAHERTY
38 Mandalay Road
South Weymouth, Mass.
Server 1, 2, 3, 4; Basketball 1; Home Room Officer 1.

MARYELLEN FLANDERS
25 Bridge Street
Quincy, Mass.
Student Council 4; Home Room Officer 1, 3; Mitre 3; Glee Club 1, 2; Drama Club 2, 3, 4; Senior Play 4; C.S.T. Club 1, 2, 3, 4; Library Club 1.

GERARD FLYNN
51 Vesey Road
Randolph, Mass.
Football 1, 2; Cross Country 4.

CLAUDIA FONTANA
9 Pinecrest Road
Braintree, Mass.
Student Council 4; Home Room Officer 1; Mitre 3, 4; Nat. Honor Soc. 3, 4; Glee Club 1, 2; Drama Club 2, 3, 4; Senior Play 4; C.S.T. Club 2; Cheering 3, 4; Ski Club 4.

EDWARD FORD
17 Phillips Street
Wollaston, Mass.

MARTHA FOSTER
4 Bayview Road
Hingham, Mass.
Crosier 4; Drama Club 2; Fut. Nurses Club 3, 4.

VINCENT FOTI
29 Wampatuck Road
Quincy, Mass.
Basketball 1; Cross Country 1.

MARY FRAZIER
347 Pearl Street
South Braintree, Mass.
Art Club 1; Basketball 1, 2, 3, 4; Field Hockey 4; G.A.A. 1, 2, 3, 4; Ski Club 4.

JOHN FRENCH
99 Doris Drive
Weymouth, Mass.
Server 4; Art Club 1; Library Club 3, 4; Football 1, 2; Hockey 1, 2, 3, 4; Varsity Club 2, 3, 4.

PAUL FULLER
96 Arnold Street
Braintree, Mass.
Crosier 4; Football 2, 3, 4; Varsity Club 2, 3, 4.

JANE GARDNER
60 President Road
Braintree, Mass.
Nat. Honor Soc. 3, 4; Glee Club 1; Drama Club 2, 3, 4; Senior Play 4; C.S.T. Club 1, 2, 3, 4; Art Club 1; Basketball 2, 3, 4; Field Hockey 4; G.A.A. 3, 4; Ski Club 3, 4; Red Cross Representative 3, 4.

ANN GARVEY
8 Darby Road
Milton, Mass.
Drama Club 1, 2, 3, 4; Senior Play 4; G.A.A. 1, 2, 3, 4; Ski Club 3, 4.

DAVID GEMELLI
970 Summer Street
Marshfield, Mass.
Home Room Officer 1, 2; Football 1, 2, 3, 4; Basketball 1; Baseball 1.

JANE GLANCY
119 Standish Road
Milton, Mass.
Drama Club 2, 3; Senior Play 4; Art Club 1.

DAVID GNONG
311 Green Street
Weymouth, Mass.
Student Council 3; Home Room Officer 2, 4; Crosier 4; Server 1, 2, 3, 4.

GERARD GOLDEN
307 East Squantum Street
North Quincy, Mass.
Senior Play 4.

ANN MARIE GRADY
54 Arbutus Avenue
Braintree, Mass.
Drama 2; G.A.A. 3, 4.

FRANK GRAZIANO
149 Peach Street
Braintree, Mass.
Home Room Officer 1, 2, 3, 4; Glee Club 2, 3, 4; Track 3; Football 1, 2, 3, 4; Basketball 1, 2; Baseball 1, 2, 3, 4; Varsity Club 2, 3, 4.

KEVIN GRIMES
38 Tilden Road
Scituate, Mass.
Senior Play 4.

GREGORY GRIMSHAW
407 Union Street
Braintree, Mass.
Home Room Officer 1; Crosier 4; Drama Club 2; Football 2, 3, 4; Basketball 1; Varsity Club 2, 3, 4.

TONY GULIZIA
208 Beach Street
Wollaston, Mass.
Glee Club 2; Senior Play 4.

JANE HALEY
1188 Brook Road
Milton, Mass.
Glee Club 1; Drama Club 3, 4; C.S.T. Club 1; G.A.A. 4; Cheering 3; Ski Club 3, 4.

SUZANNE HALEY
28 Aberdeen Road
Hingham, Mass.
Home Room Officer 1, 3, 4; Senior Play 4; Basketball 1; G.A.A. 1, 2, 3, 4; Cheering 3, 4; Volleyball 1.

MARILYN HANCOCK
26 Viden Road
Quincy, Mass.
Mitre 2, 3, 4; Glee Club 1; Senior Play 4; G.A.A. 1, 2, 3, 4; Cheering 3, 4.

JOHN HANLON
342 Lisle Street
Braintree, Mass.
Glee Club 3, 4; Senior Play 4.

MARY HANSEN
79 Virginia Road
Quincy, Mass.
Mitre 3; Glee Club 1; Drama Club 3, 4; Senior Play 4; Art Club 4; Ski Club 3, 4; G.A.A. 1, 2, 3, 4.

NANCY HARDING
85 Albatross Road
Quincy, Mass.
Crosier 4; Glee Club 2; Drama Club 2, 3, 4; Senior Play 4.

KATHLEEN HIGGINS
23 Adams Street
Dorchester, Mass.
Drama Club 2; Basketball 2.

VIRGINIA HOFFMAN
24 Byron Road
Weymouth, Mass.
Glee Club 2, 3, 4; Drama Club 2, 3, 4; Senior Play 4; Ski Club 2, 3, 4.

MARJORIE HOULIHAN
15 Robinson Avenue
Braintree, Mass.
Glee Club 4; C.S.T. Club 2; Fut. Nurses Club 4.

ARLENE HOWLEY
26 Hillcrest Road
East Weymouth, Mass.
Crosier 4; Glee Club 1, 2, 3; Senior Play 4; Art Club 1; G.A.A. 1, 2, 3, 4; Ski Club 2, 3, 4.

VINCENT IALENTI
47 Robinson Avenue
Braintree, Mass.
Student Council 2, 3; Home Room Officer 1, 4; Nat. Honor Soc. 4; Glee Club 2, 3, 4; Football 1, 2, 3, 4; Track 1, 2, 3; Varsity Club 2, 3, 4.

JANICE ILLINGWORTH
180 Forest Street
South Weymouth, Mass.
Home Room Officer 4; Crosier 4; Ski Club 4.

PAUL JANSSON
58 Edgemont Road
Braintree, Mass.

MARGARET JENNINGS
19 Alvin Avenue
North Quincy, Mass.
Home Room Officer 3; Art Club 1.

JOHN JOHNSON
161 Sumner Street
Quincy, Mass.
Glee Club 3; Football 1, 2; Track 1, 2, 3, 4; Varsity Club 4.

PETER JOHNSON
124 Cedar Street
Braintree, Mass.
Glee Club 4; Football 2.

JAMES JOHNSTON
129 Holmes Street
Braintree, Mass.
Home Room Officer 3, 4; Nat. Honor Soc. 4; Glee Club 4; Senior Play 4; Hockey 2, 3, 4; Sailing 4.

ELIZABETH JOSEPH
91 Maple Street
Scituate, Mass.
Crosier 4; Nat. Honor Soc. 3, 4; Glee Club 1, 2; Senior Play 4; Basketball 1.

PATRICIA KECSKEMETY
211 Samoset Avenue
Hull, Mass.
Fut. Nurses Club 3, 4.

MARY JANE KEFFE
57 Blanchard Boulevard
Braintree, Mass.
Mitre 4; Senior Play 4; Student Council 2; Art Club 1; Ski Club 3.

JUDITH KEITH
45 Dale Avenue
Quincy, Mass.
Mitre 2; Crosier 4; Glee Club 1, 2; Art Club 1; Ski Club 3, 4; Volleyball 1.

WILLIAM KELVIE
50 Oak Street
Braintree, Mass.
Debating 1; Science Fair 2; Track 2, 4; Cross Country 2, 4; Tennis 3.

WINIFRED KIERNAN
31 North Street
Hingham, Mass.
Home Room Officer 2; Crosier 4; Glee Club 2, 4; Drama Club 2; G.A.A. 3, 4.

MAUREEN KILFOYLE
35 Front Street
Weymouth, Mass.
Crosier 4; Nat. Honor Soc. 3, 4; Debating 1; Glee Club 2, 3, 4; Drama Club 2, 3; Ski Club 3, 4.

IREEN KINNON
42 Academy Street
Braintree, Mass.
Glee Club 2; C.S.T. Club 4; Ski Club 4; Basketball 4; Field Hockey 4.

MARY KOPKA
70 Partridge Hill Road
Braintree, Mass.
Art Club 1.

KATHLEEN KOWALSKI
42 Talbot Road
Braintree, Mass.
Student Council 2; Home Room Officer 3, 4; Crosier 4; Nat. Honor Soc. 3, 4; Glee Club 2, 3, 4; Senior Play 4; C.S.T. Club 2; Art Club 1.

STANLEY KROLL
49 Norfolk Road
Holbrook, Mass.
Library Club 2, 3, 4.

KATHLEEN KUHN
62 Holmes Street
Braintree, Mass.
Glee Club 1; Drama Club 1, 2, 3; Senior Play 4; C.S.T. Club 2, 3, 4; Art Club 1; Field Hockey 4.

EDWARD LAKE
94 Edwin Street
Quincy, Mass.
Senior Play 4.

LEO LALLEY
14 Lawson Lane
Braintree, Mass.
Glee Club 3, 4; Senior Play 4.

CAROLYN LANGDON
94 Dayton Street
Quincy, Mass.
Home Room Officer 4; Drama Club 2, 3, 4; Senior Play 4; G.A.A. 3, 4; Cheering 3, 4.

CHARLES LAURENCE
1009 Front Street
South Weymouth, Mass.
Student Council 2; Home Room Officer 1; Server 1, 2, 3, 4; Glee Club 3.

THOMAS LAWTON
16 Spruce Street
Braintree, Mass.
Senior Play 4; Football 1, 2; Track 4.

ELIZABETH LEAHY
27 Judson Street
Braintree, Mass.
Glee Club 4; Drama Club 2; Senior Play 4; C.S.T. 1, 2, 3; Art Club 1.

MAUREEN LEBEN
14 Howard Court
East Braintree, Mass.
Glee Club 2, 3, 4; Drama Club 2; Senior Play 4; Art Club 1, 4; Ski Club 3, 4.

ANNE MARIE LEMELIN
24 Shoreham Street
Quincy, Mass.
Mitre 3, 4; Crosier 4; Glee Club 1, 2, 3, 4; Drama Club 3, 4; Senior Play 4; G.A.A. 1, 2, 3, 4.

CHRISTOPHER LINCOLN
43 Fay Road
Scituate, Mass.
Debating 1; Glee Club 3, 4; Hockey 1, 2; Ski Club 4.

LAWRENCE LOGUE
15 Bay Ridge Road
Scituate, Mass.
Senior Play 4; Ski Club 4; Track 2, 3, 4; Sailing 3; Varsity Club 4.

JAMES LONG
1318 Washington Street
South Braintree, Mass.
Server 1, 2, 3, 4; Glee Club 2, 3; Cross Country 1.

WILLIAM MACKIE
76 Hughes Street
Quincy, Mass.
Home Room Officer 3; Football 1, 2; Basketball 1, 2, 3, 4; Varsity Club 3, 4; Ski Club 2, 3, 4.

JOAN MADDEN
138 Lorraine Street
East Weymouth, Mass.
Senior Play 4; C.S.T. 1, 2; G.A.A. 1, 2, 3, 4.

KATHLEEN MAHON
1033 Liberty Street
Braintree, Mass.
Glee Club 2, 3; Senior Play 4; C.S.T. Club 1, 2; Basketball 1; G.A.A. 1, 2, 3, 4; Ski Club 3, 4.

ANDREA MAILLY
1006 Liberty Street
Braintree, Mass.
Home Room Officer 2; Mitre 2; Glee 1, 2, 3, 4; Drama Club 2, 4; Senior Play 4; C.S.T. Club 1, 2; Fut. Nurses Club 3; Library Club 1, 2; Ski Club 2, 3, 4.

MICHAEL MALONEY
623 Pleasant Street
Weymouth, Mass.
Tennis 3, 4.

JOHN MARANI
48 Baxter Avenue
Quincy, Mass.
Home Room Officer 2; Server 1, 2, 3, 4; Football 3; Baseball 3, 4; Varsity Club 3, 4.

MARIE MARELLA
18 Cherry Street
Quincy, Mass.

KEVIN McAULIFFE
17 Francis Street
Quincy, Mass.
Home Room Officer 1, 2, 3; Server 1, 2, 3, 4; Nat. Honor Soc. 4; Football 1, 2, 3, 4; Basketball 1, 2, 3, 4; Baseball 1; Varsity Club 3, 4.

DONALD McBAIN
36 Winthrop Avenue
Braintree, Mass.
Server 1, 2, 3, 4; Football 1, 2.

JEAN McCARTHY
8 Lillian Road
Quincy, Mass.
Mitre 3; Glee Club 2, 3, 4; Drama Club 2, 3; Senior Play 4; Fut. Nurses Club 3, 4; Basketball 2.

JOSEPH McCARTHY
33 Rowe Street
Milton, Mass.
Art Club 1; Library Club 4; Track 2.

STEPHEN McCARTNEY
144 Glenwood Avenue
Hyde Park, Mass.
Football 2, 4; Track 2; Varsity Club 4.

JOSEPH McDONALD
30 Brockton Avenue
Quincy, Mass.
Student Council 1, 2, 3; Home Room Officer 4; Server 1, 2, 3, 4; Football 1, 2, 3, 4; Hockey 1; Track 1, 2, 3, 4; Varsity Club 1, 2, 3, 4.

MARIANNE McDONALD
3 Wilmarth Road
Braintree, Mass.
Glee Club 2, 4; Drama Club 2; C.S.T. Club 2; Fut. Nurses Club 4; Basketball 1.

KEVIN McEVOY
21 Old Colony Avenue
Quincy, Mass.
Home Room Officer 1, 2; Basketball 1, 2; Baseball 1, 2, 3, 4; Varsity Club 3, 4.

JOHN McGEOGHEGAN
77 Appleton Street
North Quincy, Mass.
Home Room Officer 1, 2, 3; Server 2, 3, 4; Football 1, 2, 3, 4; Basketball 1, 2, 3, 4; Track 4; Baseball 1; Varsity Club 1, 2, 3, 4.

NOREEN McGILLICUDDY
17 Muirhead Street
Wollaston, Mass.
Mitre 3, 4; Glee Club 2, 3, 4; Drama Club 2, 3, 4; Senior Play 4; Art Club 1.

WILLIAM McGILLIVARY
14 Algonquin Road
Quincy, Mass.
Server 1, 2, 3, 4; Glee Club 3, 4.

KATHLEEN McGINN
42 Bromfield Street
Wollaston, Mass.
Glee Club 1, 2, 3, 4; Senior Play 4; C.S.T. Club 1.

KEVIN McGINTY
44 Bittern Road
Quincy, Mass.
Server 1, 2, 3, 4; Track 2.

KATHLEEN McINTOSH
10 Bradford Road
Braintree, Mass.
Art Club 1.

CAROL McLAUGHLIN
37 Albien Road
Quincy, Mass.
Mitre 2, 3, 4; Glee Club 1, 2, 3, 4; Drama Club 2, 3, 4; Senior Play 4; Fut. Nurses Club 3; Art Club 1.

ELAINE McLELLAN
33 Algonquin Road
Quincy, Mass.
Glee Club 1, 4; C.S.T. Club 1; G.A.A. 1, 2, 3, 4; Cheering 3, 4.

ELLEN McSHARRY
29 Spruce Street
North Abington, Mass.
Glee Club 2, 3, 4.

FRANCIS McWILLIAMS
16 Hudson Street
Milton, Mass.
Student Council 1; Basketball 1.

JOHN MILLEA
56 Academy Street
Braintree, Mass.
Server 1, 2, 3, 4; Nat. Honor Soc. 3, 4; Glee Club 4; Senior Play 4; Track 1, 2; Cross Country 2.

ELISABETH MOODY
84 Hollis Avenue
Braintree, Mass.
Student Council 1; Home Room Officer 3; Glee Club 1, 2, 3, 4; Drama Club 2; C.S.T. Club 1, 2; G.A.A. 1, 2, 3, 4.

PATRICK MORIARTY
46 Madison Avenue
Quincy, Mass.

KATHLEEN MORRISSEY
24 Euclid Avenue
Quincy, Mass.
C.S.T. Club 1, 2; Library Club 1, 2, 3; G.A.A. 1, 2, 3, 4.

KATHLEEN MULLANE
39 Sheppard Avenue
Braintree, Mass.
Glee Club 2, 3, 4; Drama Club 2, 3; Art Club 1; Ski Club 4.

MARY MULLIGAN
31 Fairmount Avenue
East Weymouth, Mass.
Drama Club 4; Basketball 1, 2; Ski Club 4.

RICHARD MUNICHIELLO
622 Pleasant Street
South Weymouth, Mass.
Student Council 3, 4; Home Room Officer 1; Glee Club 2; Football 1, 2, 3, 4; Basketball 1, 2; Baseball 1, 2, 3, 4; Varsity Club 2, 3, 4.

JANE MURPHY
11 Plover Road
Quincy, Mass.
Home Room Officer 4; Crosier 4; Glee Club 1, 2; Senior Play 4.

ANN NORTH
11 Reservoir Avenue
Braintree, Mass.
Glee Club 1, 4; Senior Play 4; C.S.T. Club 1, 2; Cheering 3, 4.

ANNE O'BRIEN
1 Meredith Way
Weymouth, Mass.
Student Council 1; Glee Club 3, 4; Drama Club 2, 3, 4; Senior Play 4; C.S.T. Club 1, 2, 3, 4.

DAVID O'BRIEN
27 Kenilworth Road
Milton, Mass.
Senior Play 4; Track 2, 3, 4; Varsity Club 4.

EDWARD O'CONNOR
8 Haley Avenue
East Braintree, Mass.
Glee Club 4; Senior Play 4; Art Club 1; Hockey 1, 2; Tennis 4.

EDWARD O'DONOGHUE
139 Park Avenue
South Weymouth, Mass.
Home Room Officer 2; Crosier 4; Server 1, 2, 3, 4; Glee Club 2, 3, 4; Tennis 4

KEVIN O'HARE
128 Rinaldo Road
North Weymouth, Mass.
Art Club 1.

ELIZABETH O'HARE
103 North Main Street
Cohasset, Mass.
Senior Play 4; Sailing 1, 2; G.A.A 1, 2, 3, 4.

STEPHEN O'KEEFE
1 Summit Avenue
Hull, Mass.
Home Room Officer 1; Server 1, 2, 3, 4; Senior Play 4; Football 1; Hockey 1, 2, 3; Baseball 1.

SUZANNE OLIVER
3 Mast Hill Road
Hingham, Mass.
Student Council 1; Drama Club 3; Ski Club 3, 4; G.A.A. 4.

BARBARA O'NEIL
48 Clement Terrace
Quincy, Mass.
Mitre 3; Glee Club 2, 3; Drama Club 2, 3; Senior Play 4; Library Club 1.

EDWARD O'NEIL
46 Weston Avenue
Braintree, Mass.
Student Council 2; Nat. Honor Soc. 4; Glee Club 3, 4; Track 2.

VIRGINIA OSBORNE
99 Columbia Street
Quincy, Mass.
Glee Club 1, 2, 3; Drama Club 2, 3, 4; Senior Play 4; G.A.A. 1, 2, 3, 4.

CAROLINE PARSONS
831 East Squantum Street
North Quincy, Mass.
Student Council 2; Home Room Officer 4; Mitre 2; Crosier 4; Nat. Honor Soc. 3, 4; Glee Club 2, 3; Drama Club 3; Senior Play 4; Ski Club 3, 4.

RONALD PEPE
33 Pembroke Street
Quincy, Mass.
Home Room Officer 2, 4; Server 1, 2, 3, ; Glee Club 3; Cross Country 1; Baseball 1, 3, 4.

PATRICIA PERRY
37 South Bayfield Road
Quincy, Mass.
Home Room Officer 2; Crosier 4; Nat. Honor Soc. 3, 4; Drama Club 2, 3; C.S.T. Club 2; Fut. Nurses Club 3, 4.

PAUL PLANT
170 Common Street
Quincy, Mass.
Track 2, 3.

RICHARD POELAERT
3 Lawrence Road
Milton, Mass.
Server 1, 2, 3, 4; Hockey 1, 2, 3, 4; Baseball 1; Varsity Club 2, 3, 4.

JAMES PRINCE
70 Waldo Street
Randolph, Mass.
Server 1, 2, 3, 4.

PAMELA REGAN
248 Washington Street
Braintree, Mass.
Crosier 4; Glee Club 3; Senior Play 4.

VERONICA REGNIER
147 Governors Road
Quincy, Mass.
Home Room Officer 4; Crosier 4; Glee Club 2, 3, 4; Drama Club 4; Senior Play 4; Art Club 1.

ROSEMARY RISIO
44 Elm Street
Quincy, Mass.
Crosier 4; Nat. Honor Soc. 3, 4; Glee Club 1, 2, 3, 4; Senior Play 4; G.A.A. 2, 3, 4.

NANCY RIZZO
1640 Liberty Street
Braintree, Mass.
Senior Play 4; G.A.A. 4; Ski Club 3, 4.

GREGORY ROACH
145 Monatiquo Avenue
Braintree, Mass.
Server 2, 3, 4; Glee Club 1, 2; Track 2, 3, 4; Cross Country 2, 4; Varsity Club 3, 4.

SUSAN ROCHE
12 Talbot Road
Braintree, Mass.
Home Room Officer 2; Nat. Honor Soc. 3, 4; Glee Club 2, 4; Art Club 1; Cheering 3, 4; Ski Club 3, 4.

HELEN ROONEY
14 Crest Street
Quincy, Mass.
Student Council 4; Mitre 1, 2, 3; Glee Club 1, 2; Drama Club 2, 3, 4; Senior Play 4; C.S.T. Club 1, 2; Fut. Nurses Club 3, 4; Basketball 2, 3; G.A.A. 3, 4; Cheering 3, 4; Ski Club 3, 4.

DEBORAH ROYCROFT
1283 North Main Street
Randolph, Mass.
Drama Club 2, 3, 4; Senior Play 4; C.S.T. Club 4; Ski Club 3, 4.

DENNIS RYAN
84 Fenno Street
Quincy, Mass.
Home Room Officer 3; Server 2, 3, 4; Senior Play 4; Basketball 2; Hockey 4; Tennis 4.

ROBERT RYAN
2 Bayberry Road
Hingham, Mass.
Student Council 1, 2; Eootball 1, 2, 3, 4; Hockey 1; Varsity Club 3, 4.

SUSAN SALUTI
33 Lurton Street
Quincy, Mass.
Student Council 2, 3, 4; Nat. Honor Soc. 3, 4; Glee Club 1, 2, 4; Drama Club 2; Senior Play 4; G.A.A. 1, 2; Cheering 3, 4; Ski Club 3, 4.

STEPHEN SANTORO
21 Cushing Avenue
Hingham, Mass.
Senior Play 4; Art Club 1; Football 1, 2.

CHRISTINE SCANLON
25 Eleanor Drive
Braintree, Mass.
Glee Club 1, 2, 4; Drama Club 4; C.S.T. Club 1, 2; Basketball 1; Cheering 3, 4.

KATHLEEN SCANLON
9 Thomas Avenue
Scituate, Mass.
Fut. Nurses Club 3, 4.

RICHARD SERVIDIO
17 West Street
Hingham, Mass.
Crosier 4; Art Club 1, 2; Eootball 1, 2.

JAMES SHEERAN
246 Green Street
North Weymouth, Mass.
Server 1, 2, 3, 4; Senior Play 4; Art Club 1; Football 1.

CHRISTINE SMITH
170 Canton Street
Randolph, Mass.
Glee Club 1, 2, 3, 4; Drama Club 3; Senior Play 4; G.A.A. 1, 2, 3, 4.

JUDITH SMITH
100 Stedman Street
Quincy, Mass.
Student Council 3, 4; Home Room Officer 2; Drama Club 2, 3, 4; Senior Play 4; Cheering 3, 4.

KATHLEEN SMITH
29 Hobomack Road
Quincy, Mass.
Home Room Officer 2, 3; Crosier 4; Glee Club 1; Drama Club 2, 3, 4; Senior Play 4.

STEPHANIE SMITH
145 Plymouth Avenue
Quincy, Mass.
Glee Club 2, 3, 4; Drama Club 2, 4; Senior Play 4; Ski Club 3, 4.

VIRGINIA SIMONS
22 Ballard Street
Randolph, Mass.
Drama Club 2, 3, 4; Senior Play 4; Art Club 1; Ski Club 3; Basketball 1; Vollley Ball 1.

JEFFREY SINCLAIR
Main Street
Norwell, Mass.
Home Room Officer 2, 4; Senior Play 4; Football 1; Hockey 1, 2, 3, 4; Baseball 1, 2, 3, 4; Varsity Club 3, 4.

ROBERT STONE
7 Rita Road
Braintree, Mass.
Server 1, 2, 3, 4; Glee Club 1, 2; Senior Play 4; Library Club 1, 2, 4; Football 1, 2; Basketball 1, 3, 4; Varsity Club 4.

JOHN ST. PETER
140 Glenwood Avenue
Hyde Park, Mass.
Art Club 1; Football 1, 2, 3, 4; Basketball 1, 4; Varsity Club 1, 2, 3, 4

DENNIS SULLIVAN
56 Milton Road
Braintree, Mass.
Home Room Officer 3; Basketball 1, 2, 3, 4; Track 3, 4; Cross Country 1, 2, 3, 4; Baseball 1, 2; Varsity Club 1, 2, 3, 4.

MARK F. SULLIVAN
14 Karen Lane
Weymouth, Mass.
Server 1, 2, 3, 4; Basketball 1, 2, 3, 4; Baseball 1, 2; Varsity Club 4.

MARK L. SULLIVAN
35 Dickens Street
Quincy, Mass.
Student Council 4; Home Room Officer 3; Hockey 2, 3, 4; Sailing 2, 3, 4; Varsity Club 4.

PAUL TANGUAY
56 Nightingale Avenue
Quincy, Mass.
Home Room Officer 1, 4; Student Council 3; Nat. Honor Soc. 3, 4; Senior Play 4; Track 3, 4; Cross Country 3, 4; Baseball 1, 2, 3; Varsity Club 4.

RICHARD TIERNEY
40 "Q" Street
Hull, Mass.
Senior Play 4; Art Club 1; Football 2; Basketball 1.

PAULA TRIPP
48 Marilyn Road
Milton, Mass.
Nat. Honor Soc. 3, 4; Glee Club 1, 2, 3; Drama Club 2, 3, 4; Senior Play 4; C.S.T. Club 1, 4; Fut. Nurses Club 3, 4; Art Club 1; Basketball 4; G.A.A. 3, 4; Field Hockey 4; Ski Club 3, 4; Volley Ball 1.

SUSAN TROY
10 Algonquin Road
Quincy, Mass.
Drama Club 2, 3; Senior Play 4; Art Club 1; Basketball 1.

GEORGE VERLICCO
21 Gannett Road
Quincy, Mass.
Cross Country 1.

GERARD WALSH
346 East Squantum Street
North Quincy, Mass.
Home Room Officer 1, 2; Debating 2, 3; Art Club 1; Hockey 1, 2, 3.

JAMES WARD
9 Wampatuck Road
Quincy, Mass.
Server 1, 2, 3; Library Club 1, 2, 3, 4; Hockey 1, 2.

JOHN WEBB
14 Estabrook Road
Wollaston, Mass.
Senior Play 4.

JAMES WELCH
3 Palmer Lane
Hingham, Mass.
Home Room Officer 4; Server 3, 4; Senior Play 4; Baseball 1, 2.

THOMAS WHITE
6 Danbury Road
Weymouth, Mass.
Student Council 4; Server 1, 2, 3, 4; Nat. Honor Soc. 4; Glee Club 2, 3, 4; Basketball 1.

AGNES ZELINSKY
62 Davis Street
Wollaston, Mass.
Glee Club 1, 2, 3, 4; Drama Club 2; Senior Play 4; C.S.T. Club 1; G.A.A. 1, 2, 3, 4; Ski Club 3, 4.

CHERYL ZONA
82 Glover Avenue
North Quincy, Mass.
Mitre 3, 4; Crosier 4; Glee Club 1, 2, 3, 4; Drama Club 2, 3, 4; Senior Play 4; Library Club 1; Basketball 2; G.A.A. 4; Ski Club 3.

WM. J. KELLER INC.